E.H.S.

YEAR BOOK

Arnold Adreani
Lee V. Maier
Paul Battaglia
Christopher Bayaites
Thomas F. Beatty
Carmen R. Carbone
John McCarthy
Nicodemo Cissin
Edwin Krasnicki
Dick Kennedy
Robert Winegrad
John C. Schultz
Ronald F. O'Brien
Thomas Clark
Edward A. Laconca
Roger Dow
David Walsh
Charles Crandall
Louis Ferrullo
Walter Delaney
Frank Coughlin
Edward T. Dzierzecki
William Halpin
Ralph J. Picardi
Melvin Gondelman
Allan Issner
Herbert Goldberg
Pasquale Miniche
Donald Glynn
Dimitrios J. Mengers
Philip McCabe
George Mucci
How M. Wong
Daniel Lee Maloof
Lonny Gross
Joseph S. Mariani
Edmond J. Moussally

Fred Cataldo Harvey Kagan Bill O'Toole Kai Young

Joe Glowe Kennedy
Joe Gerard Lombardo
Richard P. Spargo Aloysius G. Petrony
Jerry Standel
Veda Bossman

Roger Caldicott
Edwin Marksman Jr
Joe Castellano Jr.

Bernard Chioccariello
Morton Bortnick
Gerard F. Burke
Anthony G. Bruno
Paul R. Coté
Arthur J. Fink
Jan Gloster
Elliott Goldstein
Joseph E. Hickey
Andrew Petitti Jr.
Thomas Hagan
Gerald Hurley
Sherwin Kantrovitz
George Kenney
Arnold K. Lee
John La Marre
John MacDonald
John A. McElman
Robert Miller
Vincent J. Murphy
Anthony Perrotta
Fred Shulman
Arthur Hood
John F. Reed
Robert David
Charles B. Wilson
Frank J. Marston
Robert S. Mirabito
James F. Cox
Maurice C. McCatty Jr.
Nicky Bruzzese

Richard E. Toppin
Mike George Hymstein
Rizzo
Joseph Ferrullo
Benny Fuccillo
Leo Sullivan Roger L. Good
John Rizzi Willie Wilhelm

P. McCarthy
Stone
C. Pogarty
F. Murphy
J. O'Brien
S. Parsons
J. Henaghan
Ed Reason
mond E. Grande
E. White
B. Mitchell
P. V. Masiello
M. Quinlan
C. Sanderson
J. McDonald
A. Fiumanis
P. Vitands
J. Farrah
M. Lopez
T. Love, Jr.
L. Shaevel
Dzierzeski
Reina
M. Davis
Kolbe
Fuller Jr.
Fellows
Cassidy
Tetton
Dougan
Scott

Sandy Carino

Thomas S. Eisenstadt
George Godfrey
Milton L. Shapiro
Robert M Chalmers
Wm. Hood
John Governor
Anthony C. LoConte
Eugene J. Butterfield
Dick Crosby
Hank Adleman
Stanley J. Marx
Gioacchino S. Gianino
Charles J Foley Jr.
Walter Ricker
William McDonough
Robert Venti
Robert Sanlon
Tom Clark
ALYCE + JERRY
John Bertoni
Shawn Spiegel
C. Arthur Bright
Martin Wasserman
Harvey Goldstein
Ignatz Napoyas
George W. Vaine
Milton Kriger
Norman Ginsburg
E. Reginald Nichols
John R. Duncan
Robert J. Petrie
Aldo Quattrocchi
Joseph Prifti
Robert Juliano
WEST END
Joseph Spinale
David Walsh
Philip Smith
Alyce + Jerry
David Tavares
Paul
James Karalexis
Morris
Robert MacGillivray
Robert Winegra
Roger Sullivan
Lewis Wayne
Harold Domrunas
Roger Apollo
Richard S. Gravallese
LeRoy Thomas
James P. Donovan
William W. Crooker
Charles J. Simpson
Bernard Jeffers
Jerry Goodwin
Frederick Gavin

William Sanetto

Robert Vito

JERIMIAH

THE ENGLISH HIGH SCHOOL

YEARBOOK 1954

THE ENGLISH HIGH SCHOOL

133rd Year

EHS

YEARBOOK

1954

Staff

LITERARY

John R. Kennedy, '54 — Editor
Roger P. Dow, '54 — Associate Editor
Nicolas A. Ciccia, '54
Arthur C. Hood, '54

SPORTS

Joseph E. Hickey, '54 — Editor
Albert E. Bouffard, '55
Ralph L. Jenanyan, '55
John E. Miller, '54

ART

Marvin M. Goldstein, '55

CUTS AND PROOF READING

Francis P. McCarthy, '54

DISTRIBUTION AND COLLECTION

Henry Adleman, '54
Walter D. Delaney, '54
Donald P. Glynn, '54
Herbert J. Goldberg, '54
Frank J. Marston, '54
James L. S. Parsons, '54
Seaborn Scott, Jr., '54

BUSINESS

Anthony C. LoConte, '54 — Auditing
William C. McPhee, '56 — Advertising

TYPING

James E. Dalton, '55
Edward A. Knapp, '54

FACULTY ADVISORS

Paul Heins — Editorial
Arthur J. Sullivan — Business

E. H. S. Yearbook 1954

CONTENTS

DEDICATION ..... Page 5
HEAD MASTER'S MESSAGE 7
THE ENGLISH HIGH SCHOOL FACULTY (1954) 8
IN MEMORIAM 10
RETIREMENTS 11
THE E. H. S. ALUMNI ASSOCIATION 12
OUR SCHOOL 14
"OPERATION FENWAY" 15
EDITORIAL 16
CLASS OFFICERS 18
CLASS SONG 21
CLASS DAY PROGRAM 22
GRADUATION EXERCISES 23
GRADUATION AWARDS 24
LAWRENCE PRIZE WINNERS 25
SENIOR HONOR ROLL 26
NATIONAL HONOR SOCIETY 27
CAREER GUIDANCE — 1954 28
CLASS OF 1954 29
SPORTS 53
DRILL 71
ACTIVITIES 77
ARTHUR HOOD, '54, TOURS E. H. S. 86

THE CLASS OF 1954

DEDICATES

ITS YEARBOOK

TO

Walter J. Downey

UPON HIS COMPLETION OF

FORTY-FOUR EMINENTLY SUCCESSFUL YEARS

AS GUIDE AND FRIEND

TO MYRIADS OF BOYS

WALTER F. DOWNEY, A. B., Ed. M., L. H. D.

Head Master

Teacher of Mathematics, 1910 - 1919
In charge of P. A. Collins Building, 1919 - 1922
Head Master, 1922 - 1954

The English High School Faculty 1954

In Memoriam

WILLIAM J. DOOLING (Latin and German)

for twenty eight years a member of the faculty of the English High School.

Retired — 1951

Died — 1953

WILLIAM J. ROCHE (English)

for thirty years a member of the faculty of the English High School.

Died — 1953

Retirements

Head Master Emeritus

WALTER F. DOWNEY
for forty-four years a member of the faculty of the English High School.

Masters Emeriti

LEO V. HALLORAN (French)
for thirty-four years a member of the faculty of the English High School.

MERRILL C. HILL (French and German)
for thirty-six years a member of the faculty of the English High School.

JOHN F. McCARTHY (Mathematics)
for thirty-four years a member of the faculty of the English High School.

JOHN J. McCARTHY (Commercial Subjects)
for thirty-one years a member of the faculty of the English High School.

CECIL D. MacILROY (History)
for twenty-four years a member of the faculty of the English High School.

EDWARD N. WILSON (French and Spanish)
for thirty-eight years a member of the faculty of the English High School.

"What greater or better gift can we offer the republic than to teach and instruct our youth?"

The English High School Alumni Association

The English High School Alumni Association, the oldest alumni group of any American secondary school, is the most loyal and most distinguished body of alumni in the United States. The association was founded in 1823 with the stated object of promoting the usefulness and the prosperity of the English High School of Boston, and throughout its entire existence its members have fulfilled its objective. The alumni have not only built an unsurpassed reputation for their Alma Mater, but they have for over one hundred years played an important and constructive part in the building of American character. The name of our school, through its graduates, has gained deserved respect in business, in industry, in the professions, in the arts and sciences, and in civil and military life.

A look at some of the names of the many illustrious alumni will perhaps explain why our school is so highly respected. One of the earliest and most famous of the alumni of the nineteenth century was J. P. Morgan, the great financier. Other graduates of the nineteenth century were Charles Hayden, in whose memory a vast number of scholarships have been established; Thomas F. Sullivan, the present Police Commissioner of Boston; and Paul W. Litchfield whose work in the rubber industry is very well known.

The alumni of this century have carried on in the same brilliant manner as those of the nineteenth century. The most famous thus far of this century is, of course, United States Army Chief of Staff, Matthew B. Ridgeway of the Class of 1912. Others who are well known and who are active today are Max Tishler of the Class of '24 who facilitated the manufacture of the steroid drug used in the treatment of rheumatoid arthritis, and Douglas P. Adams of the Class of '26 who is at the present time a mathematics professor at M. I. T. There are many judges included in the alumni. Among them are Massachusetts Chief Justice John P. Higgins of the Class of '11, Horace T. Cahill of the Class of '13, Frank W. Tomasello of the Class of '17 and Thomas H. Connolly of the Class of '01 Members of the alumni prominent in politics of the present time are Boston School Committeeman, Louis F. Musco; and Gabriel Piemonte, the president of the Boston City Council. This fabulous list of distinguished names is endless, and it has continued steadily through the years.

We of the Class of 1954 are proud to be members of the English High School Alumni Association and to be linked with the many great men of the association. We only hope that we can maintain the high standards set up by past alumni.

Nicodemo Ciccia, '54

The Commonwealth of Massachusetts

By His Excellency

CHRISTIAN A. HERTER

Governor

A PROCLAMATION

1954

ONE hundred and thirty-three years ago, one of the most significant developments in the history of free public education in America was undertaken in Massachusetts when the citizens of Boston voted to establish a new kind of secondary school.

Thus was conceived The English High School of Boston and, with the advent of the institution, there was originated a form of training which has become standard in the pattern of public education in America.

In October, 1853, representatives of twenty-four of the earlier graduating classes met and prepared a plan for the organization of The English High School Association. The constitution for this group was adopted on January 4, 1854.

In peace and in war, English High alumni have won distinction; they have played a vital part in the civic, economic, cultural and military life of our nation. They have served their country with honor in every conflict since the Mexican War in 1847. They have built for their Alma Mater a reputation second to none in the ranks of similar schools in the United States.

From many lands their forebears came in search of freedom. In its defense they fought. Many died. God grant that their sacrifices may make stronger the bonds that unite all mankind.

In recognition of the historic significance of the one hundredth anniversary of the founding of The English High School Association, and in tribute to the illustrious achievements of the alumni who are members of the Association, now, therefore, I, Christian A. Herter, Governor of the Commonwealth of Massachusetts, do hereby designate·

ENGLISH HIGH SCHOOL ASSOCIATION DAY

Monday, May 3, 1954

GIVEN at the Executive Chamber in Boston, this fifteenth day of April, in the year of our Lord one thousand nine hundred and fifty-four, and of the Independence of the United States of America, the one hundred and seventy-eighth.

By His Excellency the Governor,

Edward J. Cronin

Secretary of the Commonwealth.

Christian A. Herter

God Save The Commonwealth of Massachusetts

Our School

To the alumni of English High School, there will always be an English whether in actuality or in our memories. The school is the oldest public high school in the country. Rich in tradition, it has long ago proved its worth to the city of Boston.

The whole idea of creating such a school was conceived in the minds of forward—looking men back in 1820. Upon the recommendation of a committee appointed to study plans for a preparatory school, the English Classical School was established to provide further education for boys not going to college. Three years later the institution became English High School. In 1821, one hundred twenty pupils were admitted by examinations to the school on Derne Street. This building was made of brick with stone trimmings. When the school was first occupied, the third floor had been hastily furnished with benches and desks of bare pine. The teacher's table which was made of the same material, stood near the fireplace, the only means of heating. The first head master of English High, George Emerson, appealed to the boys' generosity, reason, and sense of honor in maintaining discipline. A list of early prescribed studies included intellectual arithmetic, elements of arts and sciences, natural philosophy, and forensics as well as many more common subjects. The school moved to Pinckney Street in 1824, where it stayed until 1844. The new school on Bedford Street had been erected for English High and Latin School. With the number of students increasing, temporary quarters were secured on Harrison Avenue, Mason Street, and South Street. During this time English High School gained a widespread reputation for its high standard of scholarship.

English High was not under one roof again until in 1881, when it moved to the new building on Montgomery Street. The enrollment increased sharply from three hundred seventy-five to seven hundred sixty. This was a finishing school for boys intending to enter business, and to this end the school curricula had been directed. Latin School occupied half of the Montgomery Street building until 1922, when it moved. There were many empty seats when the building first opened, but in 1909 and 1911 annexes were necessary to accomodate the overflow of pupils. The educational facilities of English have progressed with the times. Military drill was started in 1863. Later the departmental system was initiated, in which one teacher taught the same subject to several different classes. This was a needed improvement over the old method, in which one teacher taught a division practically all the subjects. The courses of instruction expanded until they included all the ordinary subjects with the exception of Greek. In 1901, the school committee authorized the elective system.

At the present time the school is preparing to move to the building formerly occupied by the High School of Commerce. The location of English High School building will always be less important than the principles for which the school was established. It is dedicated to the recognition that mental training is necessary for the achieving of success.

Roger Dow, '54

"Operation Fenway"

The chronology of the English High School building reads as follows: Derne Street Building, 1821 - 1824; Pinckney Street, 1824 - 1844; Bedford Street, 1844 - 1880; Montgomery Street, 1880 - 1954.

In the classrooms in all these buildings brilliant and effective teaching has been done. Educational leadership of the highest quality has been evinced by Head Masters eminent among American educators.

No school in the nation has ever had a more loyal or distinguished body of alumni. The effective organization of E. H. S. men has for one hundred years been a vital and constructive force in the effort of the school to build the sturdy American character on which our country depends.

Business, industry, the professions, the arts and sciences, civil and military life respect the contributions of our school through its graduates. Now, with "Operation Fenway" a fact, what of the future of the school? The purposes to which the school is dedicated are the continuing and abiding purposes so well expressed seventy-three years ago by the Reverend Phillips Brooks, speaking at the dedication of the Montgomery Street Building.

" . . . The boys of a hundred years hence, like the boys to today, will be taught here to be faithful to the deep purposes of knowledge, will be trained to conscientious study, to the love of knowledge, to justice and generosity, to respect for themselves, and obedience to authority, and honor for man, and reverence for God."

Editorial

The year of 1954 proved to be a memorable year in the long history of E. H. S. Not one, but two outstanding events occured during our final year, and I am sure that both will be long remembered, especially by the graduating class.

We are the last class to graduate from the present buildings on Montgomery and Dartmouth Streets. EHS has been offered and has accepted the building formerly occupied by the High School of Commerce. Located at the Fens, these new accommodations, built considerably later than our present home, offer far better facilities than the ones that our superior teaching staff have been accustomed to and impeded by. Everybody looks forward to the great migration next fall.

The second event, although of no less importance, is the retirement of our headmaster, Mr. Walter Downey.

Mr. Downey has been devoted to education for 48 years; for 32 years he has been headmaster of EHS. Under his outstanding leadership and through his efforts, he has brought glory and prestige to EHS. Although we all believe that Mr. Downey could conceivably add more years of service to his splendid record, we all agree that he has done more than his share. It is high time that another man shoulder this responsibility.

Let us now extend to the teachers and future graduates our best wishes, knowing that with new buildings and a new headmaster, EHS will enter a new era of achievement.

J. Richard Kennedy, '54 — Editor

954

DUFEE
56
ENGLISH
7

64
30

CLASS OFFICERS

(Left to right): John La Marre (Executive-Committee), Charles Foley (President), John Schultz (Executive Committee), Anthony LoConte (Secretary-Treasurer), and Thomas Eisenstadt (Vice-President).

ALUMNI COMMITTEE

Front Row (left to right): J. Richard Kennedy, Nicholas Ciccia.

Back Row (left to right): Jan Gloster, Francis Wilhelm, Edmund Gleason.

YEARBOOK COMMITTEE

Seated (left to right): James L. S. Parsons, John M. Hurley.

Standing (left to right): Dimitrios J. Merageas, Louis Wayne, Henry Adleman, Frank J. Marston.

PICTURE COMMITTEE

(Left to right): Walter Delaney, Donald Glynn, Herbert Goldberg, Joseph Hickey, Seaborn Scott.

PROM COMMITTEE

(Left to right): Walter Foley, John Miller, Joseph Lampert, Thomas Hickey, John McColgan.

SONG COMMITTEE

(Left to right): Ronald Davy, Thomas Eisenstadt, John Schultz.

1954 English High School Class Song

Tune: "Far Above Cayuga's Waters"

English High, our Alma Mater,
We'll be true to thee,
As the years roll by before us,
Mem'ries deep we'll see.
Mem'ries of what you have taught us
Live within our hearts,
And you know we'll not forget thee
Whate'er life imparts.

Now the time has come to leave thee,
But we'll always know,
That your blessing will be with us
Where'er we may go.
And to thee, our Alma Mater,
All our love we give,
This our feeling will not falter
Long as we shall live.

Written by 1954 Class Song Committee:
John C. Schultz, Chairman
Ronald L. Davy
Thomas S. Eisenstadt

THE ENGLISH HIGH SCHOOL

Senior Class Day

April 29, 1954 at 1:45 P. M.

Selection	English High School Band
Opening Remarks	Charles J. Foley, Jr. President of Senior Class
Class of '54 in Baseball	Walter E. Mortimer Co-Captain Baseball Team
Selections	English High School Glee Club
Class of '54 in Football	Donald J. Gautreau Captain Football Team
Class of '54 in Basketball	Robert A. MacGillivray Co-Captain Basketball Team
Solo	Ed. B. Sicari, '55
Piano Accompanist	David L. Ramsay, '56
Class of '54 in Track	John E. Miller Co-Captain Track Team
Class of '54 in Hockey	Walter Foley Captain Hockey Team

Class of 1954 — Class Song

Presentation of Class Gift	Charles J. Foley, Jr. President of Senior Class
Acceptance of Class Gift	Walter F. Downey, Head Master
Selection	English High School Band

Order of Graduation Exercises

Tremont Temple, June 10, 1954

PROCESSIONAL — Royal Romans

"THE STAR-SPANGLED BANNER"

CLASS ORATION — Charles J. Foley
President, Class of 1954

AWARD OF PRIZES AND SCHOLARSHIPS
Walter F. Downey, Head Master

Cumston Prize
John Bouve Clapp Prize — Class of 1873
Clarence Walker Barron Memorial Scholarship
Charles Hayden Memorial Scholarship
Albert H. Wiggin Memorial Scholarship
Edward S. Goulston Memorial Scholarship
Class of 1913 Award
Class of 1919 Award
Class of 1922 Prize
The Charles E. McCool Award

Contributions for other awards and prizes have been received from many members of the alumni body and from the Classes of 1863, 1870, 1873, 1877, 1880, 1883, and from nearly every graduating class since the year 1883.

CLASS OF 1911 MEDAL
Abraham Steinberg, Class of 1911

CLASS OF 1895 AWARDS — Judge Walter F. Collins, Class of 1895
(1) English Prize
(2) Colonel Thomas F. Sullivan "Good Citizen" Award

CLASS OF 1906 AWARD — Albert C. Holzman, D. M. D., Class of 1906

SPECIAL AWARD OF A NEW SCHOLARSHIP — Myer Moskow, Class of 1917

AWARD OF MILITARY DIPLOMAS — Judge Paul G. Kirk, Class of 1922

CLASS SONG

AWARD OF THE FRANKLIN MEDALS — Louis J. Roazen, Class of 1922

"GRANADA" Austin Lara
Vocalist: Edward B. Sicari, Class of 1955

AWARD OF ACADEMIC DIPLOMAS — Louis F. Musco, Class of 1929
Member of the Boston School Committee

"AMERICA" — The audience will stand and sing the first stanza

EXIT MARCH — "The Trouper" Talbott

Awards Presented at Graduation

WALTER F. DOWNEY SCHOLARSHIP — ($300.00)

HOW MING WONG

CUMSTON PRIZE — ($350.00)

JOHN C. SCHULTZ

CLARENCE WALKER BARRON MEMORIAL SCHOLARSHIP — ($200.00)

ROGER P. DOW

CHARLES HAYDEN MEMORIAL SCHOLARSHIP — ($200.00)

KAI W. YOUNG

ALBERT H. WIGGIN MEMORIAL SCHOLARSHIP — ($200.00)

ANDREW WONG

CLASS OF 1913 AWARD — ($175.00)

ANTHONY C. LoCONTE

CLASS OF 1906 AWARD — ($100.00)

FRANCIS J. CURRAN, JR.

EDWARD S. GOULSTON MEMORIAL SCHOLARSHIP AND THE CLASS OF 1922 AWARD — ($100.00)

JACK BOROIAN, JR.

JOHN BOUVE CLAPP PRIZE IN ENGLISH — ($50.00)

DONALD P. GLYNN

CLASS OF 1919 AWARD — ($25.00)

CHARLES J. FOLEY

CLASS OF 1895 AWARDS —

(1) **English Prize** — ($75.00)

ROGER P. DOW

(2) **Colonel Thos. F. Sullivan "Good Citizen" Award** — ($75.00)

JOHN C. SCHULTZ

CLASS OF 1911 MEDAL —

GERALD A. DONNARUMA

CHARLES E. McCOOL AWARD — ($25.00)

RALPH J. PICARDI

FRANKLIN MEDALS —

JACK BOROIAN
JOSEPH PRIFTY
ROGER P. DOW
LEO H. SULLIVAN
ANDREW WONG
KAI W. YOUNG

AWARDS OF CHINESE MERCHANTS ASSOCIATION —

($100.00) — ROGER P. DOW
($100.00) — KAI WING YOUNG

In addition to these cash prizes boys from the graduating class have been informed that they have been awarded by various higher institutions of learning scholarships to the amount of several thousands of dollars.

LAWRENCE PRIZE WINNERS

1953 — 1954

ENGLISH

E4 Roger P. Dow

E8 Ronald L. Davy

HISTORY

H4 Eugene W. Toland

H5 Ronald L. Davy

MATHEMATICS

M4 Roger P. Dow

M7 Roger P. Dow

CHEMISTRY

C4 Kai W. Young

BOOKKEEPING

B4 Anthony LoConte

MERCHANDISING

K4 Leo H. Sullivan

ECONOMICS

K5 Jack Boroian

SHORTHAND and TYPEWRITING

W2 Roger C. Caldicott

DRAWING

D2 Peter B. Francis

D3 Roger L. Sullivan

OFFICE PRACTICE

B6 Andrew Wong

OTHER HONOR WINNERS

EASTERN MASS. ASSOCIATION OF TEACHERS OF ITALIAN AWARD

Ralph J. Picardi

NATIONAL HONOR SOCIETY CERTIFICATE OF MERIT

Roger P. Dow

NATIONAL CERTIFICATE DANFORTH "I DARE YOU"

Roger P. Dow

CERTIFICATE OF AWARD BOSTON PUBLIC SCHOOL SCIENCE FAIR FIRST SCIENCE GRANT

William E. Hood

LAWRENCE PRIZE

Fidelity and Deportment

1953 - 1954

101 Myles Cassidy

102 Edward T. Dzierzeski

103 George K. Godfrey

104 Leo E. Kelly

105 John A. McElman

106 John C. Schultz

107 Lewis N. Wayne

Senior Scholastic Honor Roll

101

Henry Adleman
Jack Boroian
Nicodemo A. Ciccia

102

Francis J. R. Curran
Ronald L. Davy
Roger P. Dow
Thomas S. Eisenstadt

103

John R. Kennedy
Milton N. Kriger
Anthony C. LoConte
Frederick T. Love, Jr.
Joe Prifti

105

John A. McElman
Daniel L. Maloof

107

Leo H. Sullivan
Lewis N. Wayne
Andrew Wong
Kai W. Young

204

How M. Wong

NATIONAL HONOR SOCIETY 1953 - 1954

Seated (left to right): George Vaine, Francis Wilhelm, Francis Curran, Henry Adleman, Anthony LoConte, Nicholas Ciccia.

Standing (left to right): Anthony Modica, Gilbert Chin, Roger Dow, J. Richard Kennedy, John A. McElman, Kai Young, Gary Chin, John Paris Andrew Wong.

CLASS OF 1954

Adleman, Henry
Boroian, Jack
Ciccia, Nicholas A.
Curran, Francis J.
Dow, Roger P.
Eisenstadt, Thomas S.
Kennedy, John R.
LoConte, Anthony C.
McElman, John A.
Maloof, Daniel L.
Vaine, George W.
Wilhelm, Francis J.
Wong, Andrew
Yung, Kai W.

CLASS OF 1955

Chin, Gray
Chin, Gilbert Y.
Cleveland, Bruce T.
Lanza, Robert D.
Modica, Anthony P.
Paris, John J.
Pottle, Donald S.

Career Guidance – 1954

Choosing a career is, perhaps, the most difficult and most important task which confronts a high school senior. Since the choice of the prospective high school graduate will directly affect his future life, he should investigate as many careers as possible and he should weigh the advantages and disadvantages of each career. It is, therefore, important that the student receive information about a number of different careers. With this in mind our Headmaster organized a Career Guidance Program for all seniors and juniors. This program, which began on March 1st, consisted of lectures by representatives of many colleges, industries, and professions.

Among the twenty-four higher institutions of learning represented were Harvard College, Massachusetts Institute of Technology, Boston College, Boston University, Northeastern University, and the University of Massachusetts. Each representative began his lecture with an outline of the admission requirements, the courses, and the expenses of the college which he represented. After giving a general picture of his college, the lecturer usually proceeded to speak of the necessity of a college education and of the many interesting professions for which one may be trained in college. Time was set aside at the end of each conference so that the representative could answer any of the students' questions. Catalogs of the colleges were issued to the students at the end of the conferences.

The second and final week of the Career Guidance Program was Business Career Week. During this week lectures were given on various professions such as Engineering, Law, Accounting, Journalism, and Medicine. Conferences were also held on Social Work, Department Stores, Retail Stores, State Civil Service, Federal Civil Service, and Selective Service. These conferences were especially informative, since all of the lecturers spoke about the career in which they themselves were engaged. The majority of the speakers frankly discussed their careers, mentioning not only the advantages but the disadvantages of their particular career. At most of the conferences this point was stressed — that a person should not enter a career unless he is absolutely certain that he will enjoy the type of work included in that career.

The entire Career Guidance Program was a huge success and it was greatly appreciated by the student body. The program helped to clear up many of the questions in the minds of the students, and it helped many students make up their minds about certain careers. The program was a step in the right direction but a great deal more work of that type should be done in our public schools. In this respect our secondary schools are especially important, since it is while in high school that most boys begin to think seriously about a career. If we are to build a stronger and better America, we must begin by strengthening and bettering the youth of to-day. The only way to do this is to devote more time, energy, and money to the schools of America.

EHS

HENRY ADLEMAN
"Hank"
1095 Blue Hill Ave., Dorchester
School: Lewenberg
College: M. I. T.
Hobbies: Chemistry, journalism
Honors F2, F3, M2, P3, W1; Honor Roll 2, 3; Lawrence Prize F2, W1; Yearbook Staff 4; Science Club.

ARNOLD J. ADREANI
"Arnie"
18 Leyden St., East Boston
School: St. Lazarus
Ambition: To be an F. B. I. agent
College: Boston University
Hobbies: Football, basketball, baseball
Honors E2; Room Councillor 1, 3; Room Athletic Councillor 2; Band 1, 2, 3, 4; Basketball 3, 4; Football 4.

JOSEPH R. APOLLO
"Roger"
8 Howell St., Dorchester
School: St. Mary's
Ambition: To be a success
College: Boston University

LOUIS ARGENZIO
"Lou"
440 Saratoga St., East Boston
School: Joseph H. Barnes
Ambition: To be an engineer
College: Northeastern
Hobbies: Sports, stamp collecting
Switchboard 2, 3, 4; Military Comm. 4.

PAUL J. BATTAGLIA
"Duke"
225 Maverick St., East Boston
School: Our Lady of Mt. Carmel
Ambition: To be a success
College: Boston College
Hobbies: Dancing, baseball
Honors E1.

CHRISTOPHER BAYAITES
156 Gardner St., West Roxbury
School: Abraham Lincoln
Ambition: To be a success
College: University of Massachusetts
Hobbies: Bowling, swimming

THOMAS F. BEATTY
"Clyde"
74 South St., Jamaica Plain
School: St. Thomas
Ambition: To be a pharmacist
College: Massachusetts College of Pharmacy
Hobbies: Swimming
Patrol 3; Office Aide 4; Switchboard 2; Room Athletic Councillor 3.

JOHN A. BERTONI
"Johnny"
96 East Cottage St., Dorchester
School: William E. Russell
Ambition: To be a success
Hobbies: Sports
Honors M1; Patrol 1, 4.

DAVID J. BLUETTE
"Dave"
57 Brimmer St., Boston
School: Cathedral
Ambition: To be an electrician
Hobbies: Stamp collecting, jazz records
Patrol 2.

JACK BOROIAN
"Nap"
269 Magnolia St., Dorchester
School: Hugh O'Brien
Ambition: To be an accountant
College: Bentley's
Hobbies: Sports
Honors E2, S2, C2, B1, B2, B3, K3, S2; Fidelity Prize 2; Patrol 2; Library Corps 4.

MORTON BORTNICK
"Morty"
57 Lucerne St., Dorchester
School: Frank V. Thompson
Ambition: To be a businessman
College: Northeastern
Hobbies: Tinkering with autos

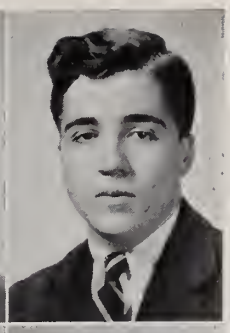

NICODEMO J. BRUZZESE
"Nick"
809 Saratoga St., East Boston
School: John Cheverus
Ambition: To be a success
College: Boston College
Hobbies: Sports, history

ARTHUR C. BRIGHT
"Art"
16 Claybourn St., Dorchester
School: Oliver W. Holmes
Ambition: To be a journalist
College: Columbia
Hobbies: Reading
Honors H1; Prom Committee.

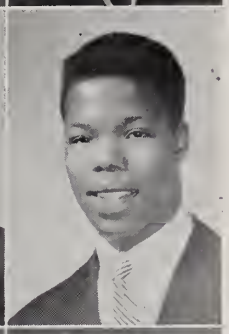

DAVID S. BRYANT
"David"
11 Ball St., Roxbury
School: Sherwin
Ambition: To be a psychologist
College: Dartmouth
Band 4; Track 1, 2.

THOMAS F. BRODERICK
"Lucky"
990 O'Callaghan Way, South Boston
School: Gavin
Ambition: To be a successful businessman
College: Harvard
Honors F1; Track 2.

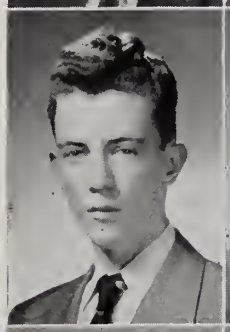

GERARD F. BURKE
"Gerry"
60 St. Theresa Ave., West Roxbury
School: Public Latin
Ambition: To be a journalist
College: Northeastern
Hobbies: Roller skating, social life
French Club 3.

RICHARD P. BROWN
"Brownie"
7 Elm St., Charlestown
School: Edwards
Ambition: To be a business executive
College: Northeastern
Hobbies: Skating, dancing, singing
Patrol 2, 3.

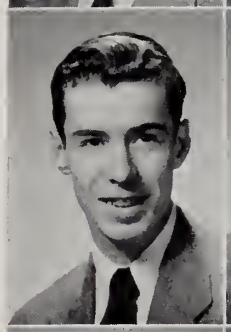

ROGER G. T. CALDICOTT
"Rog"
8 Fossdale Rd., Dorchester
School: Woodrow Wilson
Ambition: To be a television engineer
College: Massachusetts Radio and T. V.
Hobbies: Radio, television
Fidelity Prize 3.

ANTHONY J. BRUNO
"A. J."
48 White St., East Boston
School: Public Latin
Ambition: To be a millionaire
College: Coast Guard Academy
Hobbies: Dancing, sports
1st Lieutenant; Baseball 3.

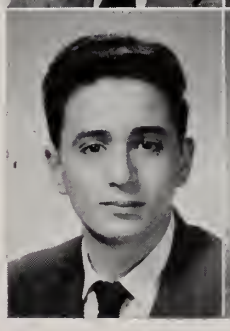

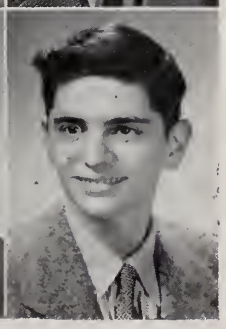

CARMEN R. CARBONE
"Dick"
14 Wilbur St., Dorchester
School: William Blackstone
Ambition: To be a successful businessman
College: Northeastern
Hobbies: Sports
Honors E2; Office Aide 2.

ROBERT J. CAREY
"Bob"
8 Carmody Ct., South Boston
School: Gavin
Ambition: To Graduate
College: University of Massachusetts
Hobbies: Sports, homework
Room Councillor 2, 3; Football 2, 3, 4.

GEORGE M. CARINO
"Big Sid"
531 Bennington St., East Boston
School: Cheverus
College: M. I. T.
Honors B2; Honor Roll 3.

ROBERT W. CARLSON
"Kurt"
10 Grovenor Rd., Jamaica Plain
School: Mary E. Curley
Ambition: To be a success
College: Marine Corps Institute
Hobbies: Baseball, bowling

RONALD A. CARMOSINO
"Carmen"
36 Gove St., East Boston
School: Sacred Heart
Ambition: To be a success in life
College: Boston College
Hobbies: Baseball, basketball, skating

MYLES D. CASSIDY
"Hoppy"
2051 Commonwealth Ave., Brighton
School: Mt. St. Charles
Ambition: To be a businessman
Collge: Boston College
Hobbies: Hockey

JOSEPH CASTELLANO, JR.
"Joe"
12 Cheever Ct., East Boston
School: Donald McKay
Ambition: To be an accountant
College: Bentley's
Hobbies: Basketball, football, hockey
Honors B2; Patrol 4

ALFRED J. CATALDO
"Fred"
87 Eutaw St., East Boston
School: B. C. High
Ambition: To be an officer in the U. S. Army
College: West Point
Hobbies: Photography
German Club, President 4; Room Athletic Councillor 4; Military Comm. 2nd Lieutenant; Football 4.

ROBERT M. CHALMERS
"Charlie"
23 Rockdaly St., Mattapan
School: Quincy High
Ambition: To be a certified public accountant
College: Boston College
Hobbies: Stamp collecting, sports
Honor Roll 3; Lawrence Prize H3; Military Comm. 4.

BERNARD C. CHIOCCARIELLO
"Chick"
14 Cooper St., Boston
School: Michelangelo
Ambition: To be a radio or T.V. announcer
College: M. I. T.
Hobbies: Art, baseball, football, basketball

NICODEMO A. CICCIA
"Nick"
809 Saratoga St., East Boston
School: John Cheverus
Ambition: To be a success
College: Boston College
Hobbies: Drawing
Honors F3, F4, M1; Honor Roll 2, 3; Lawrence Prize L1, L2, F4; Yearbook 4; Patrol 3, 4; Room Councillor 4.

THOMAS L. CLARK
"Clarkie"
22 Humphrey St., Dorchester
School: William E. Russell
Ambition: To be an engineer
College: Boston College
Hobbies: Sports
Honors M3; Honor Roll 2, 3; Fidelity Prize 1; Chess Club 1; Track 1, 2, 3, 4.

WILLIAM W. CROOKER
"Bill"
238 Columbia Rd., Dorchester
School: Boston Trade
Ambition: To be an electrical engineer
College: M. I. T.
Hobbies: Ham radio, astronomy, T.V.
Patrol 4; Captain 4.

PAUL R. COTE
"Paul"
31 Shannon St., Brighton
School: Rice
Ambition: To be an aviator
College: Boston University
Hobbies: Airplane modeling
Honor Roll 2, 3; Fidelity Prize 2; Patrol 3, 4; Room Councillor 2, 3; Military Comm. 4.

RICHARD R. CROSBY
"Dick"
3 Annapolis St., Dorchester
School William E. Russell
Ambition: To be a dairy inspector
College: University of Massachusetts
Hobbies: Camping, fishing, sports
Patrol 2; Track 1.

FRANCIS J. COUGHLIN
"Frankie"
63 Sawyer Ave., Dorchester
School: Mather
Ambition: To be an aviator
College: Boston University
Hobbies: Flying
Office Aide 1; Switchboard 2.

FRANCIS J. CURRAN
"Frankie"
29 Farquhar St., Roslindale
School: Public Latin
Ambition: To be a C. P. A.
College: Boston University
Hobbies: Collecting popular records
Honors E3 S1, K2; Honor Roll 3; Patrol 4.

JAMES F. COX
"Jim"
15 Boston St., South Boston
School: Patrick F. Gavin
Ambition: To be a physical education coach
College: B. U.
Hobbies: Collecting popular music, photography
Glee Club 2, 3, 4; Office Aide 4; Football 3; Track 2, 3, 4

ROBERT S. DAVID
"Bo"
28 Vershire St., West Roxbury
School: Robert G. Shaw
Ambition: To be an architect
College: Wentworth
Hobbies: Weighlifting
Hockey 4.

CHARLES D. CRANDALL
"Rock"
1577 Columbus Ave., Roxbury
School: Martin.
Ambition: To be a teacher, then to become a foreign representive
College: Boston College
Hobbies: Stamps. photography
Honors H6, F3, M1; Honor Roll 1; Lawrence Prize H6.

ROBERT M. DAVIS
"Bob"
10 Rockne Ave., Dorchester
School: Woodrow Wilson
College: Boston University

RONALD L. DAVY
"Chuck"
41 Falmouth St., Boston
School: Public Latin
Ambition: To be a writer
Hobbies: Stamps, chess
Office Aide 4; Class Office Song Committee.

WALTER D. DELANEY
"Del"
21 Dudley St., Roxbury
School: James P. Timilty
Ambition: To be a sports writer
College: Northeastern
Honors S1; Patrol 3; Picture Committee; 1st Lieutenant.

JOHN F. DESMOND
"Red"
11 Duxbury Rd., Mattapan
School: B. C. High
Hobbies: Skating

JOHN P. DOHERTY
"Red"
38 Greaton Rd., West Roxbury
School: Public Latin
Ambition: To be a lawyer
College: Boston College
Hobbies: Sailing
Discussion Club 3; French Club 3, 4; Football 4; Golf 3.

GERALD ANTHONY DONNARUMA
"Jerry"
42 Cottage St., East Boston
School: Mount Carmel

JOHN T. DOUGAN
"Doug"
8 Cawfield St., Dorchester
School: Woodrow Wilson
College: University of Massachusetts
Band 2, 3, 4.

ROGER P. DOW
385 Shawmut Ave., Boston
School: Howard High, West Bridgewater
Ambition: To be a nuclear scientist
College: M. I. T.
Hobbies: Music, photography
Honors E3, G1, F3, M3, P3; Honor Roll 3; Lawrence Prize E3, F3, M3, P3; Yearbook Staff 4; Debating Club 3.

EDWARD T. DZIERZESKI
"Ed"
5 Pearl St., Dorchester
School: St. Mary's
Ambition: To be an accountant
College: Northeastern
Hobbies: Woodworking
Honor Roll 1, 2; Lawrence Prize H2; Fidelity Prize 1, 3; Library Corps 1, 2; Room Councillor 2; Band 3; Drum and Bugle 1; 1st Lieutenant.

STANLEY J. DZIERZESKI
"Stan"
5 Pearl St., Dorchester
School: St. Mary's
Ambition: To be a mechanical engineer
College: Northeastern
Hobbies: Music, painting
Honors H6, D1, D3; Lawrence Prize D1; Office Aide 1; Band 2, 3, 4; Orchester 2; Drum and Bugle 1, Track 2.

THOMAS S. EISENSTADT
"Ike"
24 Roslin St., Dorchester
School: Public Latin
Ambition: To be a doctor
College: Harvard
Hobbies: Horses, photography
Honors G2; Honor Roll 3; Lawrence Prize G2; Switchboard 3, 4; Vice-President Song Committee; 2nd Lieutenant.

LEON J. ENTAS
"Sonny"
100 Wayland St., Dorchester
School: St. Peter's
Ambition: To make a million dollars
Hobbies: Swimming
Fidelity Prize 2; Patrol 2, 3; Room Athletic Councillor 2; Football 2, 3, 4.

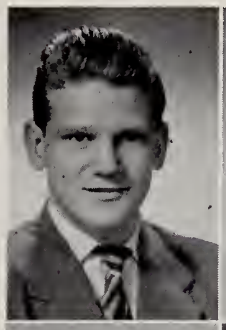

ARTHUR L. FITTON
73 Almont St., Mattapan
School: Solomon Lewenberg
Ambitition: To be a minister
College: Gordon College of Theology
Honors L1, F2; Honor Roll 2; French Club 2; Patrol 2; Office Aide 4; Switchboard 4; Health Room Corps 3; E. H. S. Rep. to Rotary Club Jan.-June, 1954.

GERALD J. FARRAH
"Jerry"
433 Shawmut Ave., Boston
School: Dwight
Ambition: To be a car salesman
Football 1; Track 3.

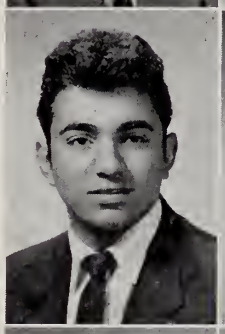

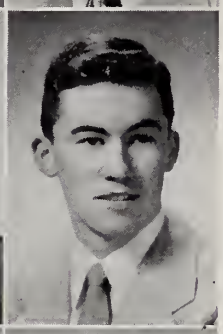

EUGENE C. FOGARTY
"Gene"
1 Butler St., Dorchester
School: B. C. High
Baseball 3; Hockey 4.

ROBERT E. FELLOWS
"Bob"
453 Old Colony Ave., South Boston
School: Public Latin
Fidelity Prize 3.

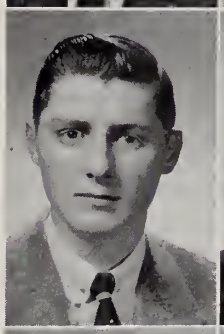

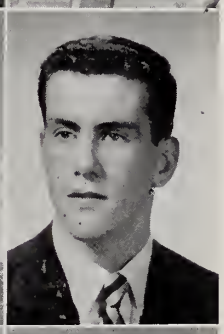

CHARLES J. FOLEY, JR.
"Chuck"
1 Cortes St., Boston
School: B. C. High
Ambition: To be a salesman
College: University of Massachusetts
Room Councillor 3; Room Athletic Councillor 4; President; Captain; Basketball 2, 3, 4; Football 3; Golf 2, 3, 4.

LOUIS J. FERRULLO
"Louie"
258 Shawmut Ave., Boston
School: Rice
Hobbies: Gun collecting
1st Lieutenant.

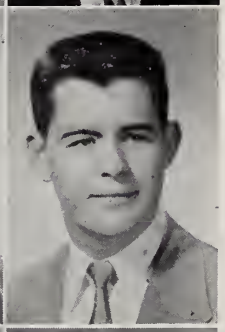

WALTER P. FOLEY
"Red Light"
845 E. 5th St., South Boston
School: St. Bridget's
Ambition: To be a professional baseball player
College: Boston College
Hobbies: Stamp collecting
Baseball 1, 2; Football 2, 3; Hockey 2, 3, 4, Captain 4; Track 2.

ARTHUR J. FINK
"Art"
29 North Anderson St., Boston
School: William Blackstone
Ambition: To be an electronic engineer
College: Northeastern
Hobbies: Fishing, stamp collecting, knife collecting
Honor Roll 1; Room Athletic Councillor 3; Drum and Bugle 3, 4.

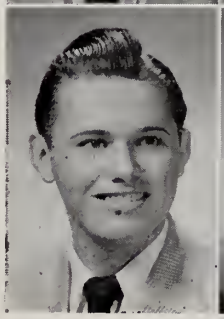

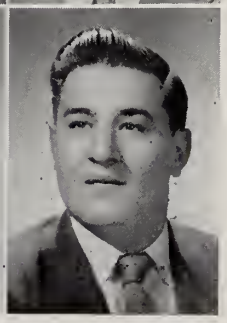

RICHARD E. FOPPIANO
"Dick"
School: Michelangelo
Ambition: To be a success
College: Northeastern
Hobbies: Baseball, football, hockey, basketball
Honors B1, W2.

JAMES E. FRANCIS
"Jimmy"
395 LaGrange St.,
West Roxbury
School: Robert G. Shaw
Ambition: To be a success
College: University of Massachusetts
Hobbies: Sports
Office Aide 4; Football 3, 4.

PETER B. FRANCIS
"Mother"
7 Doris St., Dorchester
School: St. William's
Ambition: To join the B. A. A.
Hobbies: Painting, track, baseball
Track 4.

LARSS A. FREIMANIS
233 Chestnut Ave.,
Jamaica Plain
School: Lubeck, Germany
Ambition: To be an electrical engineer
College: Northeastern
Hobbies: Hunting, table tennis, soccer, basketball

BENJAMIN A. FUCCILLO
"Benny"
343 Hanover St., Boston
School: Michelangelo
Ambition: To be successful
Hobbies: Dancing, Sports

JAMES W. FULLER, JR.
"Tex"
23 Granville St., Roslindale
School: Washington Irving
Ambition: To be a clergyman
College: Boston University
Hobbies: Rocks
Debating team 1952-53; Health Room Corps 4; Track Manager 2, 3, 4.

DONALD J. GAUTREAU
"Canuck"
17 Harvard St., Charlestown
School: St. Mary's
Football 2, 3, 4.

GIOACHINO S. GIANINO
"Jack"
48 Staniford St., Boston
School: William Blackstone
Ambition: To be an engineer
College: University of Massachusetts
Hobbies: Radio, sports, model planes, chemistry
German Club 4; Room Councillor 2; Room Athletic Councillor 3; Track 2.

NORMAN H. GINSBURG
"Norm"
15 Washington St., Dorchester
School: P. T. Campbell
Ambition: To be a navigator
College: Massachusetts Maritime Academy
Hobbies: Reading, history, navy

EDMUND J. GLEASON
"Ed"
122 Sumner St., East Boston
School: St. Mary's
Ambition: To be a pilot
College: Boston University
Hobbies: Modeling
Fidelity Prize 1; Patrol 4; Room Councillor 1, 2; Alumni Committee.

JAN A. GLOSTER
"Butch"
25 Southwood St., Roxbury
School: St. Francis DeSales
Ambition: To be a pharmacist
College: New England College of pharmacy
Hobbies: Carving

DONALD P. GLYNN
"Don"
33 Woodford St., Dorchester
School: Patrick T. Campbell
Hobbies: Swimming, bowling
Honors E2, H3, M2; Honor Roll 2; Lawrence Prize E2, S4; Yearbook Staff 4; Office Aide 2; Library Corps 2; Picture Committee; City Champion; Herald-Traveler Spelling Contest 2.

HARVEY GOLDSTEIN
"Book"
10 Johnson Rd., Dorchester
School: Solomon Lewenberg
College: Northeastern
Office Aide 4.

GEORGE K. GODFREY
"Square-Head"
11 Burgoyne St., Dorchester
School: Public Latin
Ambition: To be a newspaperman
College: Georgetown University
Hobbies: Sports
Honors F3, M1; Patrol 3.

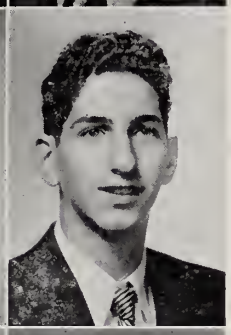

MELVIN N. GONDILMAN
"Mel"
97 Stratton St., Dorchester
School: Frank V. Thompson
Ambition: To be a Businessman
College: Northeastern
Hobbies: Sports

HERBERT J. GOLDBERG
"Herb"
333 Fuller St., Dorchester
School: Frank V. Thompson
Ambition: To be a pharmacist
College: Massachusetts College of Pharmacy
Hobbies: Sports
Room Councillor 4; Picture Committee.

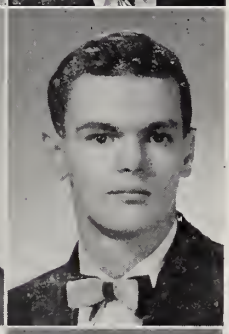

JEROME W. GOODWIN
"Jerry"
107 Adams St., Dorchester
School: Mather
College Boston University
Hobbies: Drums, acrobatics
Fidelity Prize 1; Patrol 1; Room Athletic Councillor 1; Band 4; Track 4.

RICHARD H. GOLDING
"Dick"
111 Russell St., Charleston
School: St. Francis de Sales
Hobbies: Sports
Fidelity Prize 2; Golf 1, 2, 3, 4.

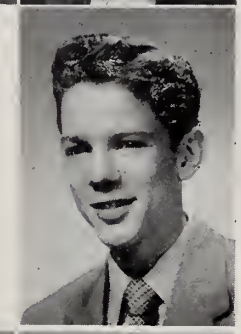

ROGER P. GOSCINAK
72 Crockett Ave., Dorchester
School: Woodrow Wilson
Ambition: To be a success
Golf 3, 4.

ELLIOTT GOLDSTEIN
"Lefty"
10 Johnson Rd., Dorchester
School: Solomon Lewenberg
College: Boston University
Hobbies: Athletics
Patrol 3; Baseball Manager 2; Basketball 3, 4.

JOHN J. GOVERNOR
134 Southern Ave., Dorchester
School: Woodrow Wilson
Ambition: To be a journalist
College: Boston University
Hobbies: Sports, photography
Patrol 2; Office Aide 2.

RAYMOND E. GRANDE
"Ray"
202 Orient Ave., East Boston
School: Donald McKay
Hobbies: Planes
Baseball 2; Football 3.

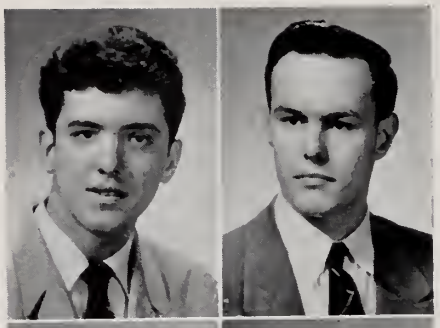

JOSEPH E. HICKEY
"Hick"
60 Richview St., Dorchester
School: St. Gregory
Ambition: To be a success
College: Boston University
Hobbies: Sports
Honors E2, H1,H2, H6; Fidelity Prize 2; Yearbook Staff 4; Cheerleader 4; Picture Committee; Track 3, 4.

RICHARD A. GRAVALLESE
"Gravy"
30 Drumlin Rd., East Boston
School: Our Lady of Mt. Carmel
Ambition: To be a military man
College: Boston College
Hobbie: Sports

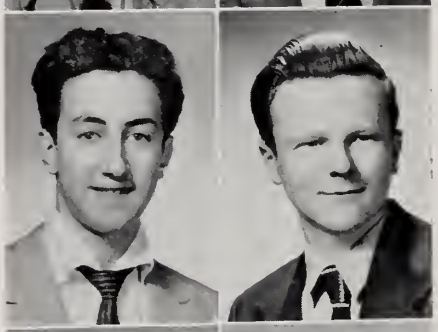

THOMAS F. HICKEY, JR.
"Red"
110 Paris St., East Boston
School: Donald McKay
Ambition: To be a successful business manager
College: Villanova
Hobbies: Locks, stamp collecting
Honors C2, K3; Key Room 3, 4.

LEONARD J. GROSS
"Lenny"
9 Jones Ave., Dorchester
School: Frank V. Thompson
Ambition: To be a businessman
College: Boston University
Hobbies: Sports
Track 2, 4.

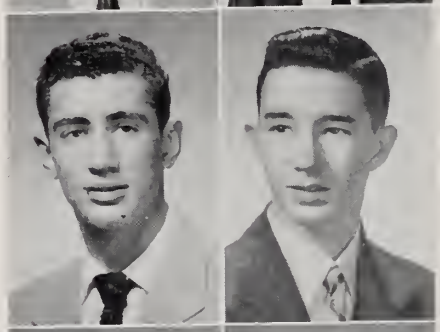

THOMAS F. HOGAN
"Shanty"
17 School St., Dorchester
School: Oliver Wendell Holmes
Ambition: To be a biologist
College: Boston College
Hobbies: Golf, fishing
1st Lieutenant; Golf 2, 3, 4.

WILLIAM G. HALPIN
"Bill"
53 Ocean St., Dorchester
School: B. C. High
Ambition: To be a millionaire
College: Boston College
Hobbies: Athletics
Baseball 4.

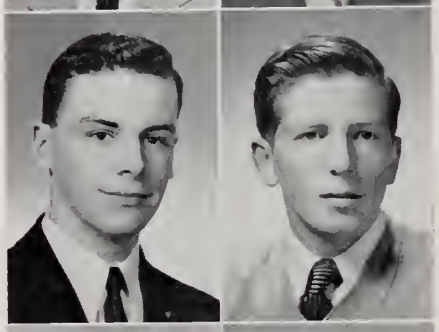

ARTHUR HOOD
"Red"
49 Creighton St.,
Jamaica Plain
School: C. R. Edwards
Ambition: To be a civil engineer
College: Northeastern

JOSEPH J. HENAGHAN
"Joe"
8 Harvard Ave., Dorchester
School: Cathedral
Ambition: To be a farmer
College: Massachusetts Agricultural
Hobbies: Farmwork, bowling, dancing
Basketball 4; Football 4.

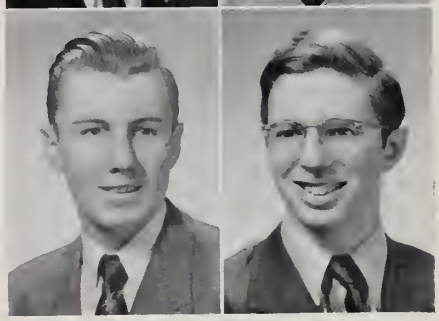

WILLIAM E. HOOD
"Bill"
49 Creighton St.,
Jamica Plain
School: C. R. Edwards
Ambition: To be a commercial radio operator
Hobbies: Ham Radio
Lawrence Prize C3; Patrol 4; Captain.

GERALD J. HURLEY
"Jerry"
6 Rundel Park, Dorchester
School: Woodrow Wilson
Ambition: To be a success
Hobbies: Swimming, sailing, music
French Club 3; Track 4.

SHERWIN L. KANTROVITZ
"Sher"
21 Theodore St., Dorchester
School: F. V. Thompson
Ambition: To become an actuary
College: Northeastern

JOHN M. HURLEY
"Mother"
247 W. Newton St., Boston
School: Prince
Ambition: To be among the best
College: Georgetown
Hobbies: Music, sports
Room Athletic Councillor 1; Alumni Committee; 1st Lieutenant; Track 1, 2, 3, 4; Cross-Country Regular.

JAMES L. KARALEXIS
56 Sunnyside St., Hyde Park
School: Rice
Ambition: To be a priest
College: Greek Theological Institute, Brookline
Hobbies: Traveling, basketball
Honor Roll 1; Patrol 2; Office Aide 2; Room Councillor 1.

ALLAN R. ISSNER
"Al"
10 Baird St., Dorchester
School: Solomon Lewenberg
Ambition: To succeed in whatever I do.
College: Boston University
Band 2, 3, 4; Orchestra 2, 3, 4.

JOHN J. KELLY
"Kell"
82 Claybourne St., Dorchester
School: B. C. High
Ambition: To be a business executive
College: Boston University
Hobbies: Boxing, swimming, football, photography
2nd Lieutenant.

RICHARD W. JAGO
"Dick"
109 W. Walnut Pk., Roxbury
School: B. C. High
Ambition: To graduate
Hobbies: Swimming, boating
2nd Lieutenant; Hockey 4.

LEO E. KELLY, JR.
"Kel"
37 Ridgewood St., Dorchester
School: St. Peter's
Ambition: To be a successful doctor
College: Tufts
Hobbies: Baseball, skating, bowling
Discussion Club 4; Office Aide 2, 3, 4; Switchboard 2, 3, 4; Library Corps 2, 3, 4; Room Treasurer 2, 3; 1st Lieutenant.

ROBERT J. JULIANO
"Julie"
40 Kenilworth St., Roxbury
School: St. Joseph's
Ambition: To be a pharmacist
College: Massachusetts College of Pharmacy
Hobbies: Photography, moving pictures
French 4; Office Aide 2; Switchboard 2.

JAMES F. KENNEALLY
"Jimmy"
9 McKay Place, East Boston
School: Our Lady of Mt. Carmel
Ambition: To be an accountant
Hobbies: Bowling
French 2; Patrol 4; Room Athletic Councillor 1.

JOHN R. KENNEDY
"Dick"
119 Hampden St., Roxbury
School: Boston Trade
Ambition: To be an electrical engineer
College: Northeastern
Hobies: Sports, radio, music
Honors E3, G1, M2, P3; Honor Roll 3; Yearbook Staff 4; chairman, Alumni Committee; member, National Honor Society.

GEORGE M. KENNEY
4 Berry St., Dorchester
Ambition: To be a millionaire
College: Yale
Hobbies: Cars
Honor Roll 2; Office Aide 2.

EDWARD A. KNAPP
"Ed"
104 Chandler St., Boston
School: Rice
Ambition: To be a successful business man
Hobbies: Bowling
Yearbook Staff 3, 4.

PETER W. KOLBE
"Pete"
48 Glenville Ave., Allston
School: Public Latin
Ambition: To be an electrical engineer
College: M. I. T.

EDWIN F. KRASNICKI
'Cashy"
49 Pleasant Street, Dorchester
School: B. C. High
Ambition: To be a successful business man
College: Northeastern
Fidelity Prize 3; Band 3; Orchestra 3.

MILTON N. KRIGER
"Milt"
64 Willowwood St., Dorchester
School: F. V. Thompson
Ambition: To be a millionaire
College: Northeastern
Hobbies: Sports, bowling, fishing.
Basketball 4.

EDWARD A. LACONCA
"Eddie"
264 Webster St., East Boston
School: Donald McKay
Ambition: To be a pharmacist
College: Massachusetts College of pharmacy
Hobbies: Baseball, hockey
Patrol 3.

JOHN L. LaMARRE
"Jack"
20 Richfield St., Dorchester
School: Mather
Ambition: To explore the Everglades
College: Boston College
Hobbies: Swimming, fishing, traveling
Discussion Club 3; Camera Club 1; Patrol 3; Office Aide 4; Executive Committee; Track 1, 2, 3, 4; Cross Country 1, 2, 4.

JOSEPH E. LAMPERT
"Joe"
2434 Center St., West Roxbury
School: Public Latin
Ambition: To be a engineer
College: University of Massachusetts
Hobbies: Astronomy, model plones, hunting
French Club 4; Debating Club 3; Patrol 1; Drum and Bugle 2, 3; Prom Committee; Track 1.

ARNOLD K. LEE
"Arn"
104 Tyler St., Boston
School: Abraham Lincoln
Ambition: To do biological research
College: University of Maine
Hobbies: Breeding and raising tropical fishes
Honors C2; Patrol 3, 4; Room Councillor 2, 3; Student Council 3.

ANTHONY C. LoCONTE
"Tony"
87 Everett St., East Boston
School: Our Lady Of Mt. Carmel
Ambition: To become an accountant
Hobbies: Coin collecting, bowling
Honors B1, B2, B3, K3; Lawrence Prize B1, B2, B3, K3; Fidelity Prize 1, 2, 3; Yearbook Staff 3, 4; Cafeteria Office 2, 3, 4; Room Councillor 1, 2; Room Treasurer 3; Secretary-Treasurer.

FRANK M. LOMANNO
"Frankie"
140 Marginal St., East Boston
School: Donald McKay
College: Bentley's
Hobbies: Sports
Honors B2, B3, K3; Patrol 3; Office 2; Switchboard 3, 4.

JOHN M. LOPEZ
"Jackie"
16 Boardman St., East Boston
School: John Cheverus
Ambition: To be a reporter on a big newspaper
College: Boston University
Hobbies: Sports
Honors S2; Honor Roll 1; Patrol 3, 4; Captain; Baseball 2, 3, 4.

FREDERICK T. LOVE
"Fred"
School: Woodrow Wilson
Ambition: To be an auditor
College: Bentley's
Hobbies: Sports, stamps.
Honors E3, H3, M2, W1; Room Councillor 4; Military Comm. 2, 3, 4, Captain.

JOHN J. LOWE
"Jackie"
85 Harrishof St., Roxbury
School: Lewis
Ambition: To be a radio man
College: University of Massachusetts
Hobbies: Sports
Baseball 4; Basketball 2, 3, 4.

PHILIP R. McCABE
"Phil"
26 Hawthrone St., Roslindale
School: St. Francis Xavier
Ambition: To be a lawyer
College: Boston College
Baseball 1; Football 4; Track 2.

FRANCIS P. McCARTHY
"Mac"
9 Van Winkle St., Dorchester
School: Boston Latin
Ambition: To be a pilot
College: Holy Cross
Hobbies: Hunting
Lawrence Prize 2; Yearbook Staff 4; Patrol 4.

JOHN P. McCARTHY
8 Colgate Rd., Roslindale
School: Parkman

PATRICK J. McCARTHY
"Pat"
144 Everett St., East Boston
School: Assumption
Ambition: To be president of the U. S.
College: Northeastern
Hobbies: Airplane models, basketball
Patrol 2; Office Aide 2; Room Councillor.

MAURICE C. McCATTY, JR.
"Mac"
19 Willington Et., Boston
School: Rice
Ambition: To be a commercial artist
College: Boston University
Hobbies: Art
Drum and Bugle 1, 2, 4; Football 2, 3, 4.

JOHN T. McCOLGAN
"Mac"
63 Chestnut Ave.,
Jamaica Plain
School: Blessed Sacraments
College: University of Massachusetts
Hobbies: Sports
Room Athletic Councillor 4; Prom Committee; Track 1, 2, 3, 4; Cross Country 1, 2, 3, 4.

JOHN F. MacDONALD
"Mac"
10 O'Callaghan Way,
South Boston
School: P. F. Gavin

THOMAS J. McDONALD
"Tom"
58 Blue Hill Ave., Roxbury
School: St. Patrick's
College: Boston University
Hobbies: Sports, cars
Patrol 3, 4.

JOHN J. McLAUGHLIN
"J. J." - "Jesse James"
60 Bellevue St., Dorchester
School: St. Patrick's
Ambition: To be a major league ballplayer
Hobbies: Sports, butterfly collecting
Patrol 2; 2nd Lieutenant; Baseball 2, 3, 4; Golf 1.

STANLEY J. MAIS
"Stan, the Drummer-boy"
306 Centre St., Jamaica Plain
School: Mary E. Curley
Ambition: To be a linotype operator
Hobbies: Stamps, records, music
Band 3.

DANIEL L. MALOOF
"Dan"
29 Cohasset St., Roslindale
School: R. G. Shaw
Ambition: To be a chemical engineer
College: Georgia Tech.
Hobbies: Hunting, fishing, weightlifting
Honors G1, G2, F2, F3, M2, M3, P3; Honor Roll 2, 3; Patrol 3; Football 3.

JOHN R. MANKEWICH
"Dukie"
210 K St., South Boston
School: Patrick Gavin
Ambition: To be a major league ballplayer
College: University of Massachusetts
Hobbies: Sports
Office Aide 2; Baseball 3, 4; Basketball 3, 4; Football 4.

JOSEPH S. MARIANI
"Joe"
68 Washington St., Hyde Park
School: St. Raphael's
Ambition: To be a success
College: Tufts
Hobbies: Sports
Patrol 2; Office Aide 2; Switchboard 2.

EDWIN A. MARKSMAN
"Marks"
23 Wellington St., Boston
School: Dwight
Ambition: To be a pharmicist
College: New England College of Pharmacy
Hobbies: Sports
Office Aide 2; Drum and Bugle 2.

FRANK J. MARSTON
113 Southern Ave., Dorchester
School: Public Latin
Hobbies: Sports
Honor Roll 2; Patrol 4; Captain; Tennis 3.

THOMAS P. V. MASIELLO
"Tom"
84 Havre St., East Boston
School: Donald McKay
Ambition: To be a success
College: Tufts
Hobbies: Sports
Honor Roll 2; Switchboard 2, 3, 4; Library Corps 3; Captain.

DIMITRIOS J. MERAGEAS
54 DeSota Road, West Roxbury
School: Robert Gould Shaw
Ambition: To be a success
College: Boston University
Hobbies: Hunting, fishing
Yearbook Staff 4; Patrol 2, 3, 4; 1st Lieutenant; Track 3, 4.

PASQUALE E. MICCICHE
"Mitch"
229 Chelsea St., East Boston
School: Joseph H. Barnes
Ambition: To be a success
College: Boston College
Hobbies: Sports
Honor Roll 2; Switchboard 2, 3, 4; Room Athletic Councillor 4.

JOHN E. MILLER
"Jack"
70 Harold St., Roxbury
School: Lewis
Hobbies: Sports
Yearbook Staff 4; Room Athletic 2; Prom Committee, Chairman; Basketball 1; Football 2, 4; Track 1, 2, 3, Captain 4; Cross Country 3, Captain 4; Cheerleader 4.

ROBERT B. MILLER
"Bob"
10 Warner St., Dorchester
School: P. T. Campbell
Ambition: To be a chemist
College: Massachusetts State
Hobbies: Fishing, coin collecting, camping, swimming
Patrol 2.

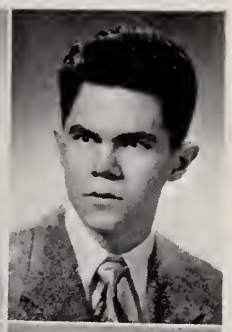
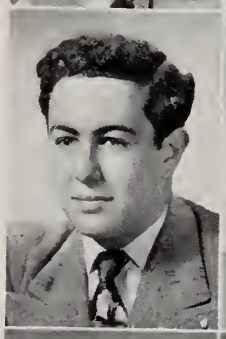

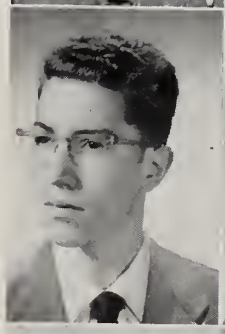
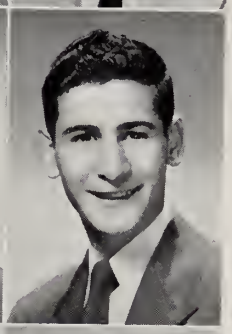
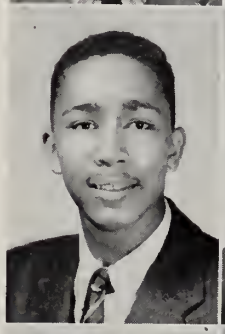
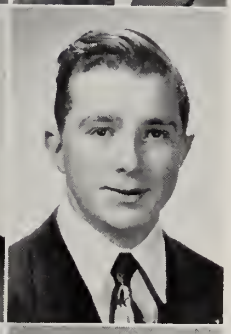

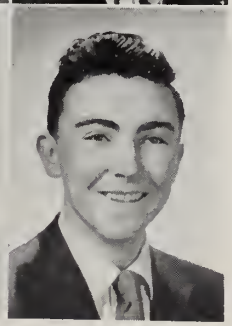

EDWARD B. MINICHIELLO
"Eddie"
228 O'Callaghan Way, South Boston
School: William E. Russell
Ambition: To be a success
College: Boston University
Hobbies: Sports
Patrol 4; Band 2; 2nd Lieutenant; Baseball 1; Track 1, 2, 3, 4; Cross Country 1, 2, 4; Track and Field; Javelin, Broad Jump.

GEORGE MINISTERI
2 Prince St., Boston
Ambition: To be able to go to Miami every winter

ROBERT S. MIRABITO
"Bob"
19 Everdean St., Dorchester
School: Grover Cleveland
Ambition: To go to Florida in a 46 foot boat
College: Boston University
Hobbies: Any active sport
Baseball 2; Football 4; Track 2, 4.

ROBERT B. MITCHELL
"Mitch"
12 Elmont St., Dorchester
School: O. W. Holmes
Ambition: To be a bio-chemist
College: Harvard
Hobbies: Basketball, football
Honors C2; Fidelity Prize 3; Keyroom 3; Labratory Assistant 4; Drum and Bugle 2, 3, Drum Major 4; Captain 4.

PAUL J. MORRIS
47 Pearl St., Charlestown
School: St. Francis de Sales
Ambition: To be a success

WALTER E. MORTIMER
"Ed"
10 Tufts St., Charlestown
School: C. R. Edwards
Ambition: To be a cub scout leader
College: University of Massachusetts
Hobbies: Sports
Student Council 3; Room Councillor 3; Room Athletic Councillor 2; Lieutenant; Baseball 2, 3, Co-Captain 4; Basketball 2, 3, 4; Football 4; Cheerleader.

EDMOND J. MOUSSALLY
"Caruso"
74 Montgofery St., Boston
School: Public Latin
Ambition: To sing in grand opera
College: New England Conservatory of Music
Hobbies: Piano, painting, dancing
Track 4.

GEORGE C. MUCCI
"Gee"
157 Cottage St., East Boston
School: Public Latin
Ambition: To be a military man
College: Boston College
Hobbies: Model ship building
Honors E1, M1; Honor Roll 1; Lawrence Prize E1; Switchboard 1, 2, 3.

ROBERT F. MURPHY
"Murph"
33 Hillsdale St., Dorchester
School: St. Gregory's
Ambition: To be a military man
College: Boston College
Hobbies: Model plane building, guns
Golf 3.

VINCENT J. MURPHY
" Vin"
11 Lonsdale St., Dorchester
School: Woodrow Wilson
Ambition: To be a librarian
College: Boston College

FREDERICK MURRIN
"Duke"
50 Richview St., Dorchester
School: Technical
Ambition: To be a truck driver

EDWARD R. NICHOLS
"Reggie"
11 Follen St., Boston
School: Prince
Ambition: To be president
College: Sam Huston Institute of Technology
Hobbies: Stamps, collecting money (American), sports
French Club 4; Discussion Club 4; Picture Committee 4.

RICHARD J. O'BRIEN
"O'B"
41 Pond Circle, Jamaica Plain
School: Technical
Ambition: To be a professional golfer
College: Boston College
Hobbies: Golf, bowling
French Club; Discussion Club; Room Councillor 4; Student Council; Football 2; Hockey 4; Track 2; Golf 3, Captain 4.

WILLIAM F. O'NEIL
"Wee Wee"
7 Dunn Court, Dorchester
School: Mather
Hobbies: Swimming, fishing
Room Athletic Councilor 1; Football 1; Track 4.

WILLIAM R. PALMERINI
"Sonny"
177 Cottage St., East Boston
School: Donald McKay
Ambition: To work as a cloth divider

JAMES L. S. PARSONS
"Jimmie"
60 Symphony Rd., Boston
School: Prince
Ambition: To be a dentist
College: Boston University
Hobbies: Sports, social, executive activities
Honor Roll 1; Yearbook Staff 4; French Club 1, 2; Debating Club 1, 2; Glee Club 2, 3, 4; Secretary-Treasurer 4; Patrol 3; Yearbook Committee.

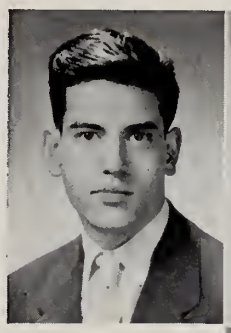

ALOYSIUS J. PETRONIS
"Al"
1 Webb Park, South Boston
School: Marianapolis Thompson, Conn.
Ambition: To be a successful engineer
College: Norteastern
Hobbies: Sports

EUGENE PAWLOWSKI
"Gene"
36 Anderson St., Boston
School: Polish School in Germany
Ambition: To become a successful man
Glee Club 2, 3, 4; 1st Lieutenant.

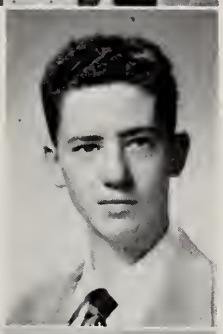

DONALD B. PEYSER
"Don"
11 Brien Rd., West Roxbury
School: R. G. Shaw
Ambition: To become wealthy and famous
College: Northeastern
Hobbies: Basketball, Baseball
Patrol 4; Office Aide 4; Captain.

ANTHONY P. PERROTTA
"Andy"
63 Hecla St., Dorchester
School: Public Latin
Ambition: To be a doctor
College: Boston University
Hobbies: Swimming, building models, piano

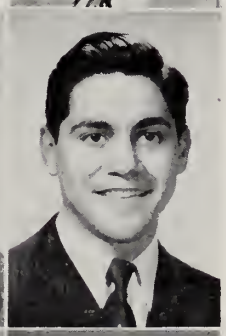

RALPH J. PICARDI
126 Webster St., East Boston
School: Donald McKay
Ambition: To be a pharmacist
College: Massachusetts College of Pharmacy
Hobbies: Reading good books
Fidelity Prize 2; Office Aide 4; Room Councillor 2.

THOMAS G. PERRY
"Tom"
107 Evans St., Dorchester
School: Public Latin
Ambition: To graduate
College: Northeastern
Hobbies: Dancing, skating
Patrol 2; Room Councillor 1, 2; Track 1; Student Council

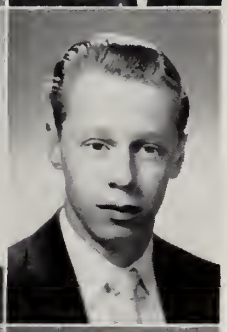

STEVEN J. POTCNER
"Steve"
6 Taft St., Dorchester
School: Haylee Township, Pa.
Ambition: To join the navy
Baseball 3.

ANDREW F. PETITTI, JR.
"Andy"
40 Lindsey St., Dorchester
School: Grover Cleveland
Ambition: To be an engineer
College: Northeastern
Hobbies: Sports

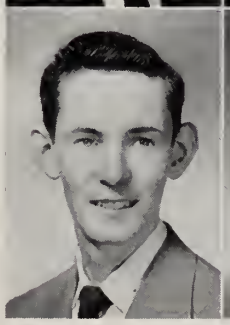

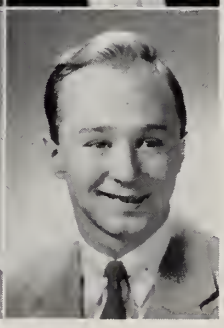

ROBERT J. POWER
"Baldy"
78 Montpello Rd., Jamaica Plain
School: Mission High
Ambition: To be a likeable hobo
Hobbies: Sports
Patrol 2; Room Athletic Councillor 2; Baseball 3, 4; Football 3, 4; Tennis 1, 2.

KEVIN M. QUINLAN
"Quin"
58 Bonstonia Ave., Brighton
School: B. C. High
Ambition: To be successful
College: Boston College
Hobbies: Sports

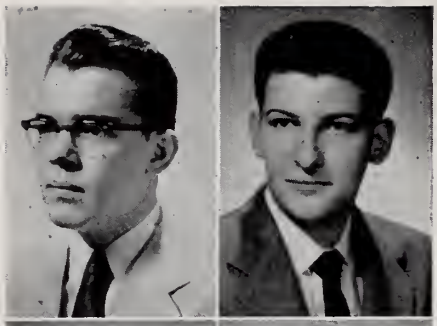

MICHAEL E. RIZZO
"Mike"
347 Maverick St., East Boston
School: Assumption
College: Boston University
Hobbies: Sports
Baseball 2, 3, 4; Football 3, 4.

JOHN F. REID
10 Plant Court, Jamaica Plain
School: Blessed Sacrament
Ambition: To join the F. B. I.
College: Georgetown
Hobbies: Minature Landscaping, guns, foreign money
French Club 4; German Club 4; Captain; Track 1.

ARTHUR C. SANDERSON
"Artie"
208 Kelton St., Brighton
School: Public Latin
Ambition: Field of engineering
College: University of Massachusetts
Hobbies: Model airplanes

ROBERT J. REINA
"Bob"
9 Franconia St., Dorchester
School: Woodrow Wilson
Ambition: To be a chemist
College: Tufts
Hobbies: Stamp collecting

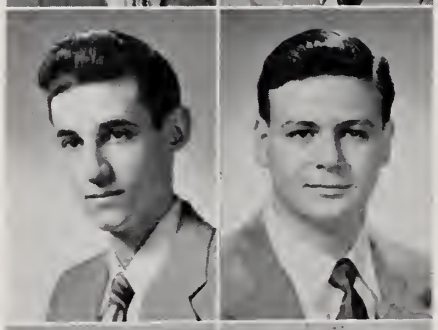

EDWARD J. SANTORO
"Eddie"
38 Rosa St., Hyde Park
School: St. Raphael
Ambition: To secure a government position
College: University of Massachusetts
Hobbies: History, Astronomy
Discussion Club 4; 2nd Lieutenant.

JOHN F. RICCI
"Jock"
26 Horan Way, Jamaica Plain
School: Mary E. Curley
Ambition: To be a certified public accountant
College: Boston University
Hobbies: Coin Collecting
Patrol 2, 3, 4; Football 2, 3, 4.

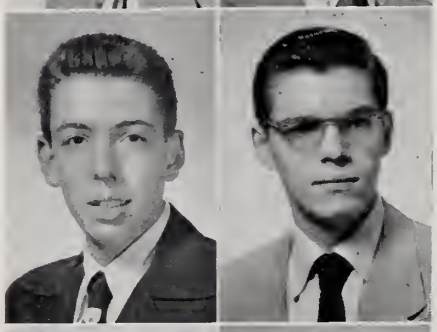

WILLIAM J. SARETTE
"Billy The Kid"
474 Shawmut Ave., Boston
School: Dwight
College: Vesper George
Captain.

WALTER W. RICKER
32 Wellington St., Boston
School: Dwight
Drum and Bugle 1; Track 1.

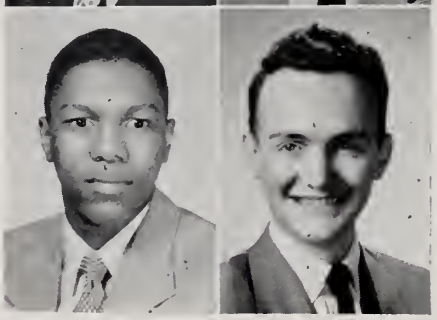

ROBERT M. SCANLAN
"Bob"
11 Harbor View St., Dorchester
School: Public Latin
Ambition: To be a journalist
College: Boston College
Hobbies: Reading, weight lifting

PHILIP E. SCATA
"Rip"
123 Arlington St., Brighton
School: Thomas A. Edison
Ambition: To be a lawyer
College: Boston College
Hobbies: Sports
Room Councillor 3, 4; Baeball 2; Football 3, 4.

JOHN C. SCHULTZ
"Tiny"
127 Millet St., Dorchester
School: Woodrow Wilson Jr. High
Ambition: To be a doctor
College Augustana, Rock Island, Illinois
Hobbies: Piano
Honor Roll 2; Fidelity Prize 3; Patrol 2, 3, 4; Executive Committee; Captain; Football 2, 3; Track 2.

SEABORN SCOTT
36 Sterling St., Roxbury
School: Sherwin
Ambition: To be a novelist
College: Boston University
Hobbies: Track
French

MORTON L. SHAEVEL
"Morty"
607 Morton St., Mattapan
School: Solomon Lewenberg
Ambition: To be a dentist
College: Tufts
Hobbies: Carpentry, model building, stamps
Yearbook Staff; Discussion Club 4; French Club 4; German Club 4; Office Aide 4; 1st Lieutenant.

MILTON L. SHAPIRO
"Sharky"
82 Kilsyth Rd., Brookline
School: P. T. Campbell
Ambition: To be a lawyer
College: Boston University
Hobbies: Sports
Patrol 1, 2, 3, 4; Office Aide 2, 3; 1st Lieutenant.

THOMAS G. SHEA
"Jack"
158 Eustis St., Roxbury
School: Trade
Ambition: To be musician
College: M. I. T.
Hobbies: Chess, ping pong, dancing
Honor Roll 3; Baseball 2, 3, Co-Captain 4; Basketball 2, 3, 4; football 3, 4.

WILFRED M. SHEEHAN
"Will"
26 Burgoyne St., Dorchester
School: Woodrow Wilson
Ambition: To be a journalist
College: Boston University
Hobbies: Skiing, cartooning

FRANCIS X. SKEHILL
"Bruno"
31 Etna St., Brighton
School: Columbkille's
Ambition: To be a mechanic
Hobbies: Swimming, boating

JOSEPH M. SLOWE
819 East 3rd St., South Boston
School: P. F. Gavin
Ambition: To be a millionaire
College: Yale
Room Councillor 2; Football 2; Track 2, 3.

ROBERT W. SMITH
"Smitty"
507 Orleans St., East Boston
School: St. Mary's
Ambition: To be successful
College: Bently's
Hobbies: Philately
Honors E2, W2; Patrol 2, 3, 4.

RICHARD P. SPARGO
"Dick"
44 Old Morton St., Mattapan
School: Public Latin
Ambition: To be a successful electrical engineer
College: Tufts
Hobbies: Swimming
Honors C2; Fidelity Prize 2; Glee Club 2, 3, 4; Patrol 2, 3, 4; Military Comm. 3, 4.

SHERMAN J. SPIEGEL
" The Body"
7 Claybourne St., Dorchester
School: O. W. Holmes
Ambition: To be an engineer
College: Northeastern
Hobbies: Oil painting, weight lifting, boxing
Patrol 3; Drum and Bugle 3; Track 2, 3; Tennis 2.

JOSEPH G. SPINALE
"Joe"
38 Staniford St., Boston
School: William Blackstone
Ambition: To be an engineer
College: Tufts
Hobbies: Sports
Honor Roll 2.

THOMAS W. STANTON
"Jerry"
13 Corregidor Court, Roxbury
School: Public Latin
Ambition: To be a college professor
College: Notre Dame
Hobbies: Studies

WILLIAM I. STONE
"Rocky"
39 Rosseter St., Dorchester
School: O. W. Holmes
Ambition: To be a coach
College: Boston University
Hobbies: Sports
Honors H1; Honor Roll 2; Baseball 2, 3.

DENNIS E. SULLIVAN
"Sully"
76 East Lenox St., Roxbury
School: Cathedral
Ambition: To be an engineer
College: Boston College

LEO H. SULLIVAN
"Sully"
135 Newbury St., Boston
School: Cranston High, R. I.
Ambition: To be a salesman
College: Boston College
Hobbies: Basketball

ROGER L. SULLIVAN
"Sully"
36 White Oak Rd., West Roxbury
School: St. Joseph's
Ambition: To be an aeronautical engineer
College: Rensselaer Polytechnic Institute
Hobbies: Model airplanes, cars, sports, records astronomy, psychology
Honor Roll 1; Debating Club 3, 4; Patrol 4; Office Aide 1, 2, 3; Switchboard 1, 2, 3; Library Corps 2, 3; Drum and Bugle 1, 2; Basketball 1, 2, 3, 4.

EUGENE W. TOLAND
"Toley"
45 Tufts St., Charlestown
School: C. R. Edwards
Ambition: To be a priest (missionary)
College: Maryknoll
Hobbies: Collect Stamps
Patrol 2

GEORGE W. VAINE
61 St. Botolph St., Boston
School: Lyndon Campus
Ambition: To be a teacher
College: Boston University
Hobbies: Photography, stamp collecting
Honors H6, F1, S1, S2; Honor Roll 1; Fidelity Prize 1; Patrol 3; Room Councillor 2; Student Council 2.

ROBERT V. VENTI
'!Bob"
50 Nepture Rd., East Boston
School: John Cheverus
Ambition: To be an engineer
College: Northeastern
Hobbies: Sports
Honors W2.

JERABS P. VITANDS
"Jake"
12 School St., Jamaica Plain
School: Hamburg, Germany
Ambition: To be a civil engineer
College: University of Massachusetts
Hobbies: Sports
Room Athletic Councillor 1; 1st Lieutenant; Track 1, 2, 3.

ROBERT A. VOTO
"Bob"
283 Webster St., East Boston
School: Public Latin
Ambition: To be an accountant
College: Northeastern
Hobbies: Cars, sports

MARTIN A. WASSERMAN
"Marty"
84 Corey Rd., Brighton
School: Public Latin
Ambition: To be an engineer
College: Tufts
Hobbies: Stamps, mechanics, sports
Discussion Club; Baseball 1.

LEWIS N. WAYNE
"Lew"
27 Hansborough St., Dorchester
School: Public Latin
Ambition: To be a successful pharmacist
College: Massachusetts College of Pharmacy
Hobbies: Stamp collecting, photography, fishing, baseball
Honors M1; Honor Roll 3; Discussion Club 4; Debating Club 3; Patrol 3, 4; Office Aide 3; Chairman, Yearbook Committee; 2nd Lieutenant.

RICHARD N. WHITE
"Dick"
38 Auburn St., Charlestown
School: Clarence R. Edwards
Ambition: To be an embalmer
College: Embalming School
Hobbies: Stamp collecting

RUSSELL E. WHITE
"Russ"
22 Wheatland Ave., Dorchester
School: O. W. Holmes
Ambition: To be a doctor
College: Bowdoin
Hobbies: Boating, music, swimming
Patrol 2, 3, 4.

ROBERT A. WHITEHOUSE
"Whitmouse"
15 Cawfield St., Dorchester
School: Wm. E. Russell
Ambition: To be a police officer
College: Holy Cross
Hobbies: Baseball
Baseball 1.

FRANCIS J. WILHELM
"Frank, Jr."
25A Oakwood St., Dorchester
School: Woodrow Wilson
College: Boston University
Hobbies: Music, golf, fishing
Honors B2; Honor Roll 3; Glee Club; Patrol 2, 4.

CHARLES B. WILSON
"Charlie"
1063 Bluehill Ave., Dorchester
School: Solomon Lewenberg
Ambition: To be successful in business
College: Boston University
Hobbies: Fishing
Honor Roll 2; Patrol 3.

ROBERT WINEGRAD
"Red"
128 Capen St., Dorchester
School: Frank V. Thompson
Ambition: To be a salesman
College: Northeastern
Hobbies: Sports, cars, stamp collecting
Patrol 3.

ANDREW WONG
"Andy"
7 Kirkland St., Boston
Ambition: To be a merchandising manager
College: Boston University
Hobbies: Sports
Honors Q1; Honor Roll 3; Lawrence P1, Q1; Office Aide 2, 3; Baseball 4; Track 3.

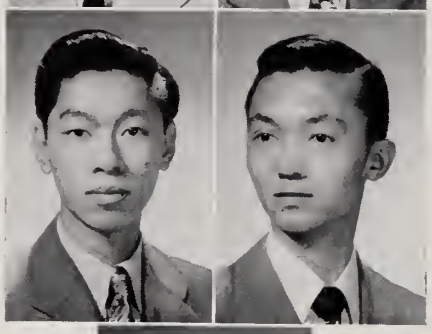

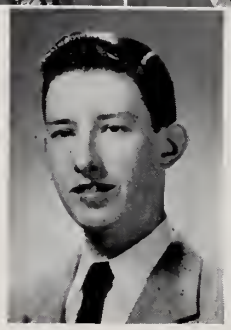

JAMES P. DONOVAN
"Jim"
414 Ashmont St., Dorchester
School: St. Mark's

HOW M. WONG
"Leo"
10 Dwight St., Brookline
School: Day School for Immigrants
Ambition: To be an engineer
College: M. I. T.
Hobbies: Photography
Honors H1, H6, G1, G2, F1, F2, F3,M1, M2, M3, P3; Honor Roll 1, 2, 3; Lawrence Prize M1; Fidelity Prize 2.

KAI W. YOUNG
"Wing"
28 Oxford St., Boston
School: Hong Kong
Ambition: To be an architect
College: M. I. T.
Hobbies: Sports, music
Honors H2, H3, G1, P3; Honor Roll 3.

Also . . .

EUGENE J. BUTTERFIELD
"Butter"
25 Wheatland Ave., Dorchester
School: Woodrow Wilson
Ambition: To be an honest politician
College: Harvard
Hobbies: Dancing, records, social life

NICHOLAS J. CIAMPA
149 Webster St., East Boston
School: Assumption

JOACQUIN D'AMROSIO
"Jack"
109 St. Andrew Rd., East Boston
School: John Cheverus
Ambition: To be a doctor
College: Harvard
Hobbies: Music

EDWARD J. DOMIT
"Ed"
21 West Dedham St., Boston
School: Rice
Ambition: To be a businessman
College: Northeastern

DONALD T. DOOLEY
9 Mercier Ave., Dorchester

ROBERT L. DOUCETTE
478 Shawmut Ave., Boston
School: Cathedral
Ambition: To be a physicist
College: Boston University
Honors M2, S1.

JOHN R. DUNCAN
"Dick"
28 Gay Head St., Jamaica Plain
School: Blessed Sacrament
Ambition: To be a journalist
College: Boston College

JOSEPH F. FERULLO
"Lindy"
178 North St., Boston
School: St. John

DAVID A. GILLIS
"Dave"
324 Bellevue St., West Roxbury
School: Air Force
Ambition: To be a C. P. A.
College: Bentley's
Hobbies: Sports

ROGER S. GOOD
48 Hereford St., Boston
School: Public Latin
Ambition: To be a military officer
College: University of Massachusetts
Hobbies: Novel's, swimming
French Club.

BERNARD S. JEFFREY
"Jeff"
55 Deering Rd., Mattapan
School: Prince
Ambition: To be a policeman
Honors F1, S2; Honor Roll 1.

HARVEY KAGAN
"Harv"
59 Hutchings St., Roxbury
School: Huntington
Ambition: To be a pharmacist
College: New England College of pharmacy
Hobbies: Photography

MALCOLM B. KERSHAW
"Mal"
173 Norfolk St., Dorchester
School: Woodrow Wilson
Ambition: To conquer all my weaknesses and become successful
College: Boston University
Hobbies: Athletic
Honors E2, Rc; Room Athletic Councillor 3; 2nd Lieutenant; Track - Cross Country 3.

JOHN P. McCARTHY
"Mac"
8 Colgate Rd., Roslindale
School: Francis Parkman
Ambition: To be an engineer
College: Boston College
Hobbies: Sports
Patrol 4; Drum and Bugle 1; Captain; Football ; Track 1.

GEORGE M. McDONOUGH
"Scogi"
29 Malden St., Boston
School: Cathedral High
Ambition: To be a mechanic
Hobbies: Skating, hunting

WILLIAM V. McDONOUGH
"Speed"
884 Washington St., Dorchester
School: Saint Augustine's
Ambition: To be a major league ballplayer
College: University of Massachusetts
Hobbies: Sport
Baseball 2, 3, 4; Basketball 4; Football 2, 3, 4.

JOHN A. McELMAN
"Mac"
398 Meridian St., East Boston
School: B. L. S.
Ambition: To be a mechanical engineer
College: Northeastern
Hobbies: Sports
Honors L3; Patrol 3.

ROBERT A. MacGILLIVRAY
"Casy Bob"
64 Granite Ave., Dorchester
School: Woodrow Wilson
Ambition: To be a major league ballplayer
Hobbies: Collecting bird feathers
Office Aide 2; Drum and Bugle 3; Basketball 2, 3, Co-Captain 4.

WILLIAM A. McLEAN
"Billy"
83 Walnut Park, Roxbury
School: Theodore Roosevelt
Ambition: To own my own business
Hobbies: Boxing, model airplane building
Patrol 1; Drum and Bugle 1, 2, 3; Track 1; Tennis 2.

LEE V. MAIER
1063 Dorchester Ave., Dorchester
School: Russell
Ambition: To be a success in life
College: Boston University
Hobbies: Swimming, skating
French; Band 2; Baseball 3; Track 3.

WALTER J. MORRISSEY
16 Johnson St., West Roxbury
School: Mount St., Charles
Ambition: To be a certified public accountant
College: Boston University

ROBERT J. MURPHY
"Murph"
273 Freeport St., Dorchester
School: Weymouth High
Ambition: To be a professional drummer
College: Boston University
Hobbies: Baseball, basketball, drumming
Band 2, 3, Captain 4; Track 3.

FRANCIS X. NAGLE
"Dip"
8 Duxbury Rd., Dorchester
School: B. C. High
Hobbies: Sports

RONALD F. O'BRIEN
" Rod"
17 Dunlap St., Dorchester
School: O. W. Holmes
Ambition: To be a military man
College: Wentworth Institute
Hobbies: Hockey, baseball

WILLIAM F. O'TOOLE
'Bill"
453 Old Colony Ave., South Boston
School: W. E. Russell
Ambition: To be a lawyer
College: Boston College
Hobbies: Books
Honor Roll 2; Room Councillor 1, 2; Basketball 1, 2; Golf 4.

ROBERT J. PETRIE
"Bob"
3 Deer St., Dorchester
School: Grover Cleveland
Ambition: To be a success in life
College: Maritime College
Hobbies: Football, hunting, camping, photography, boating
Patrol 2, 3; Room Athletic Councillor 3, 4; Football 2, 3.

JOSEPH S. PRIFTI
692 Huntington Ave., Boston
School: Hyde Park (Chicago, Ill.)
Ambition: To be a chemist
College: Tufts
Hobbies: Fishing, Baseball

ALDO A. QUATTROCCHI
"Renegade"
36 Richfield St., Dorchester
School: Mather
Ambition: To make money
Track 1.

MALCOLM R. RAKOV
"Mal"
19 Dumas St., Dorchester
School: Frank V. Thompson
Ambition: To be a lawyer
College: Boston University
Hobbies: Sports
Band 2, 3, 4.

FRANK A. RINALDI
"Rinny"
23 Boardman St., East Boston
School: Joseph H. Barnes
Hobbies: Yachting, polo
Patrol 3, 4.

FREDERICK SHULMAN
"Fred"
36 Allen St., Boston
School: William Blackstone
Ambition: To be a successful business man
College: Boston University
Hobbies: Stamp collecting, swimming

CHARLES T. SIMPSON
"Chuck"
17 Dilworth St., Roxbury
School: Dwight
Ambition: To be a jazz musician
Hobbies: Drawing, music
Band 3; Drum and Bugle 1; Lieutenant.

KENT E. SMITH
"Smitty"
158 Ballou Ave., Dorchester
School: Frank V. Thompson
Ambition: To be a newspaper reporter
College: Holy Cross
Hobbies: Sports
Track 2, 3.

PHILIP E. SMITH
"Phil"
9 Dartmouth Place, Boston
School: Miami Senior High
Ambition: To join the air force
College: Northeastern
Hobbies: Drawing
Patrol 4;

GERALD J. STANDEL
"Stan"
39 Millmont St., Roxbury
School: Watertown High
Ambition: Textile Designer
College: Lowell Tech.
Hobbies: Cars

PETER A. STEFAN
21 Woodward Pk. St., Dorchester
School: P. T. C.
Ambition: Millionaire
College: Boston College
Patrol 4; Band 2, 3, 4.

GEORGE W. SWALES
"Bailer"
19 Mystic St., Charlestown
School: C. R. Edwards
Ambition: To be a business man
Hobbies: Hockey

DAVID J. TAVARES
"Chuck"
25 Rose St., Boston
School: Abraham Lincoln
Ambition: To be a professional Basketball player
Hobbies: Basketball, carpentry
Patrol 3; Library Corps 3; Basketball 3.

LEROY THOMAS
"Billy"
335 Shawmut Ave., Boston
School: Dwight
Ambition: To be a success
Hobbies: Sports, dancing
Basketball 1, 2, 3, 4.

RALPH R. THOMAS
"Thom"
32 Emerald St., Boston
School: Abraham Lincoln
Ambition: To be an office worker
College: Boston Clerical School
Hobbies: Music

ALFRED T. TURNER
"Tom"
39 Circuit St., Roxbury
School: James P. Timilty
Ambition: To be a electrical engineer
College: Northeastern
Hobbies: Carpentry, reading, fishing

DAVID I. WALSH
"Evad"
7 Speedwell St., Dorchester
School: St. Peter's
Ambition: To be a pharmacist
College: Oxford
Hobbies: Bowling
Honors E2, P1; Honor Roll 2; Lawrence Prize E2; Fidelity Prize 2; Patrol 3; Drum and Bugle 2, 3; Lieutenant.

DAVID J. WALSH
16 Brookfield St., Roslindale
School: St. Francis Xavier
Ambition: To be a electrical engineer
College: Northeastern
Hobbies: Trumpet playing
Room Athletic Councillor 1, 3; Band 1, 2, 3.

SPORTS

FOOTBALL

With the graduation of 38 players, 8 of which were first squad regulars, Coach Stewart had the tremendous task of rebuilding the team in time for the Jamboree. To achieve this end, many players had to assume new positions.

Lou Del Prete became a center; Johnny Greco was made an end; "Sonny" Entas and Bob Power became tackles; and, finally, Willie McDonough was transformed into a quarterback. With many of the rough spots still requiring further attention, the Sons of the Blue and Blue were defeated by the Southies, 7 to 6 in the Jamboree. The boys made up for this, however, by trouncing Groton, 13 to 0.

In the first conference game of the season, English got off to a flying start by defeating Tech. 19 to 14. It was a gruelling battle all the way, with the McDonough combination clicking in high form. Willy O'Neil followed Don Gautreau through the line for some brilliant ground attacks. The following week, however, we were handed our first conference defeat at the hands of Memorial. The 38 to 7 score marked Memorial's first victory over us since 1948.

The Dorchester Eleven, however, found that we had fully recovered from our defeat when we whipped them, 24 to 7, in one of the strangest games ever played at the Stadium. It seems that, because of fire, the lights went out in the 3rd quarter; and with four minutes of playing time remaining, the Fire Department ordered the Stadium evacuated.

The following week, English played B. C. H. in what I consider the best game of our season. After being trampled over by the "Eaglets" throughout the first half, the squad seemed to burst into life as the second half opened. Chaban, Beckett and O'Neill literally ran wild and the McDonoughs produced some brilliant pass combinations. Because of the unparalleled playing of E. H. S. Captain Don Gautreau, B. C. H. gained only 52 yards during the entire

FOOTBALL

First row (left to right): Coach Stewart, McCabe, Scata, Power, Headmaster Downey, Captain Gautreau, Petrie, Entas, Doherty, Assistant Coach Gillis.

Second row (left to right): Shea, Mankewich, Savisky, Coleman, McCatty, Dorgan, Henaghan, Carey, W. McDonough, Francis, O'Neil.

Third row (left to right): Manager Ricci, Thomas, Rizzo, D'Avolio, Lordan, Chaban, Grecco, Beckett, Capen, Lundy.

Fourth row: (left to right): Moody, McGaffigan, Cataldo, Boyle, W. Peterson, P. McDonough, DelPrete, J. Peterson.

second half. Although we were defeated, 34 to 21, it is worthy to note that the half time score was 21 to 0, in favor of the "Eaglets."

Trade School presented no problem to the inspired favorite sons. They handed the "Traders" a 31 to 0 defeat. Now came the big test. Had our squad improved sufficiently throughout the season to defeat the grid-wise rivals from Louis Pasteur Avenue? The two teams met for the traditional game at Harvard Stadium. Although the game was televised throughout Massachusetts, nearly twelve thousand enthusiastic spectators were in the Stadium. The sun shone brightly and the thermometer hovered in the 30's, as the two squads jogged onto the beautiful field. Through four periods the teams battled; brilliant ground playing by Latin, while English controlled the air attack. When the final gun sounded however, Latin proved herself superior by the slim margin of one touchdown. With the final score recorded at 31 to 25, the two schools left the field; one team joyous; the other dignified, accepting defeat and planning for another year. In closing this report, I should like to salute the members of the team for their brilliant playing, especially Captain Don Gautreau, Bill and Paul McDonough, Ferdinand Beckett, Bob Power and Henry Lordan. Of course, we can never forget the wonderful job our coach, Mr. Stewart, did towards making this a successful season. All we can say is "Thanks, Coach."

Season's Record: Won 4, lost 3.

FOOTBALL

WINNERS OF VARSITY E

Ferdinand Beckett
Robert Boyle
Alfred Cataldo
Robert Carey
Norman Chaben
Gerald D'Avolio
Louis Del Prete
Patrick Doherty,
William Dorgan
Leon Entas
Donald Gautreau (Captain)
John Greco
Joseph Henegan
Henry Lordan
Robert Lundy
John Mankewich
Philip McCabe
Maurice McCarthy
Paul McDonough
William McDonough
Anthony McGaffigan
Henry Moody
William O'Neil
John Peterson
Warren Peterson
Robert Petrie
Robert Power
Michael Rizzo
Philip Scata
Thomas Shea

THE SEASON'S RECORD

E. H. S.	3	GROTON	14
E. H. S.	7	TECHNICAL	8
E. H. S.	0	MEMORIAL	6
E. H. S.	12	DORCHESTER	5
E. H. S.	6	TRADE	7
E. H. S.	3	B. C. HIGH	2
E. H. S.	4	BRIGHTON	2
E. H. S.	9	LATIN	3

CROSS COUNTRY

Front row (left to right): John Kane, Robert Kelleher, Murray Watt, Mr. Downey, Mr. Ronan, Charles Henderson, John McColgan, Martin Coyne.

Second row (left to right): Jacob Vitands, Thomas Porro, Peter Francis, Manager Edward Minichiello, John Hurley, John La Marre, Leo Gaucher.

The English High Cross Country team, after a year of grooming, was again dominant during the fall season.

In the first Cross Country meet, the team bucked the stiff wind and led their arch rivals, Latin, to an overwhelming victory. All of the E. H. S. point talliers were among the first ten to finish. Pete Francis of the Blue and Blue was the first to reach the tape with Jake Vitands a few yards off his pace Many of the following meets followed much the same pattern.

The Boston Public School Cross Country program is unique in as much as it is recognized all over the United States. Every fall a handicap meet is held using such prizes as a duck for the first place winner, a rooster as a time prize, and a turtle for the runner who finishes last.

English went on to win the City and Regimental championships. The State Meet was held on the Franklin Park Golf Course. After the gun had sounded and the runners had gone a half mile, many of the runners detoured and had to be led back to the right course. English's Captain John Miller, then gained the lead and held it until he was bowled over, with less than a mile to go, by Tom Tomasian of Boston Trade. At the end of the meet, English again proved to be supreme, despite the detour, by capturing the class A team honors, as well as receiving many individual medals.

Eighteen championship schools, representing all New England, competed for the New England Championships. The highly spirited English team was just edged out of the first place team title, but we were a very proud runners up. Much of the team's success is credited to Pete Francis, Jake Vitands, Jack Miller, John Hurley, and Charles Henderson. The whole team is to be congratulated for a victorious season.

CROSS COUNTRY

THE SEASON'S RECORD

October	7	ENGLISH	23
		TECHNICAL	74
		MEMORIAL	108
		LATIN	33
October	12	ENGLISH	35
		LATIN	87
		TRADE	128
		TECHNICAL	103
		B. C. HIGH	40
October	23	ENGLISH	33
		LATIN	55
		TECHNICAL	92
		TRADE	108
		COMMERCE	130
October	27	HANDICAP MEET	
October	31	REGIMENTAL MEET	
		ENGLISH	41
		JAMAICA PLAIN	87
		TECHNICAL	103
		LATIN	70
November	7	STATE MEET	
November	14	NEW ENGLAND MEET	

WINNERS OF THE VARSITY E

Peter Francis
Francis Geysen
Charles Henderson
John Hurley
John Kane
Robert Kelleher
John LaMarre
John Miller (Captain)
Thomas Porro
Jacob Vitands
Murray Watt

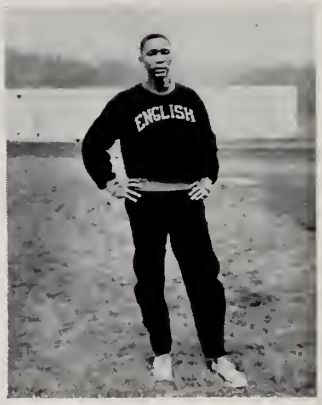

JOHN MILLER (CAPTAIN)

TRACK

Front row (left to right): Isaac Williams, John Hurley, Ferdinand Beckette, Seaborn Scott (Co-captain), Mr. Downey, Coach Ronan, John Miller (Co-captain), John McColgan, Peter Francis.

Second row (left to right): Webster Roach, Norman Harris, Tom Porro, John Connolly, William Still, Paul Neville, Courtland White, Harry Ray, Jay Savage, Charles Henderson.

Third row (left to right): John Kane, Al Peona, Bradford Wipple, John Meehan, Donald Dilday, Murray Watt, Edward Minichiello, Henry Lordan, Robert Middleton, Zach Minichiello, Jerome Magnifico.

Fourth row (left to right): William Stoddard, Bryan Rollins, Robert Kelleher, James Keaney, Jerome Goodwin, John Sakakini, David Ramsay, Roger Ramey.

The English High School track squad began their indoor season by competing in the Fargo and Y. M. C. A. games. In either meet no team score is taken, but the meets afford much experience for the runners, because the competition is very keen. Our school had many outstanding performers in these two meets.

We defeated Trade and B. C. High very easily in our first tri-meet, and because of the few place winners, we placed fourth in the B. A. A. Meet. But in the State Meet, English, paced by its co-captain John Miller and 1000 yard champ, showed its continual improvement and placed third in the team totals.

We placed mostly second in the remaining quad meets and were a very strong second place behind Boston Technical in the Regimentals.

Pete Francis and John Miller of the Blue and Blue were among the group of track men from the city of Boston, who accompanied Coach Ronan down to

TRACK

Madison Square Garden in New York City to compete in the schoolboy Nationals.

In the first outdoor meet English defeated Trade and B. C. High. The team then traveled to the University of Massachusetts where they competed in the relay events. The following weeks the squad traveled to Belmont, where the Blue and Blue two mile relay team carried home first place and gold medals.

English was very strong in the field events as well as in the running events as it paced all the city schools in winning the annual City Meet.

Because of English's fighting spirit and determined desire for supremacy, we are well recognized and respected by our opponents. When we do not win, we are always considerd the team to beat.

As the end of the "54" season runs out, so do Pete Francis, Seaborn Scott, Gerry Goodwin and John Miller, whom we shall all miss.

THE SEASON'S RECORD

JAN.	1	Fargo Meet
	9	Y. M. C. A. Meet
	14	E. H. S. - B. C. High - Trade — 1st
	16	B. A. A. Meet — 4th
	21	E. H. S. - Latin - Dorchester - Roxbury Mem. — 1st
	28	Novice Meet — 1st
	30	State Meet — 3rd
FEB.	5	E. H. S. - E. B. - Tech. - H. P. — 2nd
	12	E. H. S. - Tech. - R. M. - B. C. High — 2nd
	15	Relay Carnival — 2nd
	19	E. H. S. - Latin - Trade - Tech. — 2nd
	20	Nationals at New York
MARCH	6	Regimentals — 2nd

OUTDOOR TRACK

APRIL	28	E. H. S. - Trade - B. C. H. — 1st
MAY	1	University of Mass. Relays — 3rd
	8	Belmont Relays — 3rd
	12	City Meet — 1st
	12	Regimentals — 2nd
	29	State Meet — 3rd
JUNE	12	New Englands

TRACK

WINNERS OF THE VARSITY E

Ferdinand Beckette
Ronald Bennett
Horace Boyd
John Connolly
William Dilday
Peter Francis
James Fuller (Manager)
Otis Gray
Jerome Goodwin
Norman Harris
Charles Henderson
Joseph Hickey
John Hurley
James Keaney
Robert Kelleher
Henry Lordan
Lee Maider
John McColgan
Jonathon Middleton
John Miller (Co-captain)
Thomas Porro
Roger Ramey
Harris Ray
John Rice
Webster Roach
Bryant Rollins
Jay Savage
Seaborn Scott (Co-captain)
William Still
William Stoddard
Rodney Tyrell
Bradford Whipple
Courtland White

BASKETBALL

Led by the tireless attack of co-captain, Bob McGillivray, English once again couped the city championship. Not once from the opening game with Memorial, to the final game with Latin, was our reign as defending champions ever threatened. Memorial was easily conquered, 65 to 43. B. C. High presented another easy victory as we bettered them 72 to 42. Trade and Dorchester met the same fate as our Blue and Blue hoopsters continued to gain victories. Technical, as well as our traditional rival, presented no opposition to the brilliant ball handling of Charlie Foley and the deadly shooting of "Gig Mac". In the second round of the season the results were the same. Memorial lost, 84 to 57, with Trade following suit 109 - 55. A weak B. C. High squad offered little opposition to the flashy Blue and Blue. The last two games of the season against Tech and Latin were merely repeat performances of the first encounters, with Tech the loser, 95 - 48 and Latin being topped 77 - 47.

TECH TOURNEY

English easily qualified for the Tech Tourney, since it only had to win 65% of its games. Our first encounter was New Bedford at the Brandeis University Gym. The Whalers presented little opposition to the mighty Blue and Blue, as they went down 56 - 44. Our next Tourney opponent was Durfee High, 50 - 44, which proved to be a gruelling battle with MacGillivray's late surge the deciding factor. Joe Heneghan also put a great show on the boards. Mike Feinstein played great ball, scoring 10 points. As the game with Brockton approached, English was highly favored to win the tourney. From the outset, however, it was evident that we were up against a tough team. Bob MacGillivray was constantly double teamed in an effort to keep him from scoring. Again and again Mac was fouled, until Vanderstreet of Brockton fouled out of the game. In an

BASKETBALL

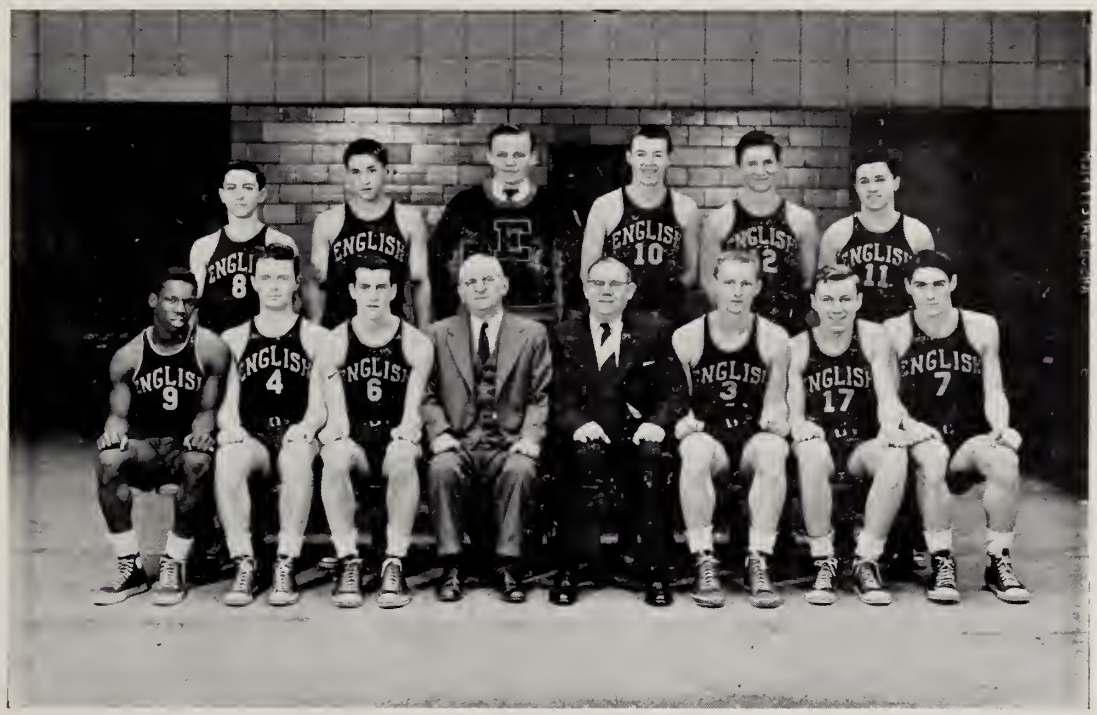

Front row (left to right): Leroy Thomas, John Lowe, Charles Foley (Co-Capt), Mr. Downey, Mr. Sullivan (Coach), Robert MacGillivray (Co-Capt.) Joseph Heneghan, Michael Feinstein.

Top row (left to right): Elliott Goldstein, Kenneth MacLeay, Roger Sullivan (Mgr), Walter Mortimer, Milton Kriger, Henry Moody.

effort to score, Mac himself fouled out in the final period. With Mac covered in this manner, Mike Feinstein was able to score on fast breaks. His final score totaled 21 points. With time running out and English trailing by two points, Mike made one final effort to score. He managed to hook the ball through the hoop, although covered by three men. The English fans went into bedlams as the gun sounded. The score board posted a tied score, which meant the game would play overtime. The referee's whistle could hardly be heard through the roar. Many thought that Mike had been fouled in the act of shooting and would consequently get two free shots, which could win the game. However, the referee claimed that Mike had travelled and, therefore, the basket didn't count. Thus Brockton won, 48 - 46. Once again Lady Luck deserted English at the crucial moment. Once again our hopes of winning the state championship were destroyed, yet with the prospect of another great team next year, our hopes are restored. Doubtless, the brilliant playing of Bob MacGillivray will not be forgotten. He is considered by most of us, to be the greatest basketball player that English has ever had, or perhaps will have for years to come. Of course we will not forget co-captain Charlie Foley, who also ranks with the best players English has ever produced. A great deal of credit for the team's success goes to such men as Joe Heneghan, John Lowe, Mike Feinstein, Walt Mortimer, Tom Shea, Hank Moody and Leroy Thomas. It is the general opinion that this team is the greatest we have ever had. It is regretful that this year marks the end of the brilliant coaching of Mr. Arthur Sullivan, who for eleven years has produced championship teams. Words cannot enough express our thanks to him for his activity as friend and coach.

BASKETBALL

THE SEASON'S RECORD

ROXBURY MEMORIAL	ENGLISH	65	Opp. 43
B. C. HIGH	ENGLISH	72	" 42
TRADE	ENGLISH	75	" 44
DORCHESTER	ENGLISH	64	" 47
TECHNICAL	ENGLISH	80	" 46
LATIN	ENGLISH	77	" 43
DORCHESTER	ENGLISH	72	" 24
ROXBURY MEMORIAL	ENGLISH	84	" 57
TRADE	ENGLISH	109	" 55
B. C. HIGH	ENGLISH	81	" 44
TECHNICAL	ENGLISH	95	" 48
LATIN	ENGLISH	77	" 47

TECH TOURNEY

NEW BEDFORD	ENGLISH	56	Opp. 44
DURFEE	ENGLISH	50	" 44
BROCKTON	ENGLISH	46	" 48

WINNERS OF THE VARSITY E

Michael Feinstein
Charles Foley (Co-Capt.)
Elliott Goldstein
Joseph Henaghan
John Lowe
Milton Kriger
Kenneth Macleay (Capt. Elect.)
Robert MacGillivray (Co-Capt.)
Henry Moody
Walter Mortimer
Thomas Shea
Roger Sullivan (Mgr.)
Leroy Thomas

HOCKEY

Front row (left to right): Richard O'Brien, John Greco, Mr. Downey, Mr. Stewart (Coach), Robert Boyle, Walter Foley.

Secord row (left to right). Gary Cronin, Richard Jago, Warren Peterson, Myles Cassidy, Jerry D'Avolio, Eugene Fogarty, John Carr, Thomas Smith.

Third row (left to right): Albert Sherman, Robert Pesce, George Dick, Brenden Harrington, Paul Qualter, John Desmond, Richard Gill, Richard Arnone.

The Double Blue squad went into the season minus six of its starting players. With numerous changes to overcome this defect, it looked as though we would have a champion club after all, after defeating Dorchester in the opener, 2 to 0, with Johnny Desmond and Jerry D'Avolio doing the honors. In the next two weeks, the Club trampled Memorial, 5 to 0, and Trade, 7 to 0.

Little John Greco shoved in three goals against Memorial while Cassidy and D'Avolio racked up two more. Trade found itself at a loss as D'Avolio, assisted by Greco and Boyle, accomplished the first English High School goal. In the second period, Cassidy, Fogarty and Greco scored, making the score 4 to 0. Yet the team still wasn't satisfied, as Boyle, Peterson, and Greco scored three more to make the win of 7 to 0 definite.

Technical proved to be our equal, as we tied them 0 to 0 in our first encounter. The game proved to be a goalies' duel. English's Walter Foley proved his worth.

The first Latin game proved to be most discouraging, as we were defeated, 4 to 0. The Club just couldn't seem to get going. Latin's Wilson scored two, as Carriere and McLaughlin added one apiece.

As the second half of the season opened, Dorchester topped us, 2 to 1, in a hard-fought contest. Reardon scored both goals for the Red and Black, as Cronin, for English, scored on a fluk when a Dorchester player pushed the puck into the net after Cronin's attempt had been stopped.

Memorial presented no problem to the Blue Icemen, as it was trampled, 6 to 1, in a repeat performance of the first encounter.

HOCKEY

The biggest upset of the hockey season was recorded when the last place Trade Club topped us 2 to 1. D'Avolio was the only one who could score on an assist by Greco and Boyle.

As the season lengthened, the sophomore dominated team seemed to improve greatly. When we faced Tech, another tie was recorded as 2 to 2. Yet the improvement of the team was revealed as we faced our arch rival, Latin. This game is considered by many as the best contest in the league. Although we lost, 2 to 0, one must remember that the Purple and White were highly favored.

English finished the season in third place; yet, with the great number of sophomores on the team, we can set our sights for a better season next year.

Congratulations are in order to such fine players as Walter Foley, Jerry D'Avolio, Bob Boyle, Johnny Greco, Myles Cassidy, Gene Fogarty, Johnny Desmond, and Dick Jago. Of course, we can't forget Coach Stewart who did his usual excellent job.

THE SEASON'S RECORD

	WE	THEY	WE	THEY
Dorchester	2	0	1	2
Memorial	5	0	6	1
Trade	7	0	1	2
Tech	0	0	2	2
Latin	0	4	0	2

SEASON'S RECORD

Won — 4 Lost — 4 Tied — 2

WINNERS OF VARSITY E

Robert Boyle
John Carr
Myles Cassidy
Gary Cronin
Gerald D'Avolio
John Desmond
George Dick
Eugene Fogarty
Walter Foley
Richard Gill
John Greco
Brendan Harrington
Richard Jago
Richard O'Brien
Robert Pesce
Warren Peterson
Paul Quatter

BASEBALL

Front row (left to right): Henry Moody, William Stone, John Mankewich, Coach Stewart, Edward Mortimer, Mr. Downey, Michael Rizzo, Paul McDonough, Joseph Kara.

Back row (left to right): Richard Arrone, Gerald D'Avolio, Robert MacManiman, Norman Chaban, William McDonough, John Cieslik, David Hill, Robert Power, Robert Kennedy, Albert Bouffard.

Although everyone thought that English High would suffer from the loss of such "Big Guns" as Elkind, Hadge, Bitetti, and Captain Dick Carey, the Blue and Blue had a very successful year, finishing in second place ½ game behind Dorchester High.

Mostly because of lack of experience, we were defeated in our first league game by Trade 7 - 6, but we came back to down Roslindale 4 - 3 in the last of the ninth.

In the next game our team met a stone wall named Art Nowell, who pitched a neat four hitter, striking out twenty-one, and walking only one to give Roxbury Memorial a 6 - 0 shutout.

English was now facing some of the best pitchers in the league. The next game found English facing Murphy, last year's All-star pitcher; the score: English on top 11 - 7.

We then defeated Brighton 4 - 2, Charlestown 11 - 10, Hyde Park 10 - 8, Jamaica Plain 6 - 2, East Boston in a thriller 15 - 14, and first place Dorchester 12 - 5 behind the fine pitching of Joe Kara.

The Blue and Blue had fought their way from the bottom to the top of the league, only to be downed by second-division, Boston Technical, 8 - 7, but we didn't stop fighting. We defeated Commerce in a close one 6 - 5, tough B. C. H. 3 - 2; and with Dave Hill pitching his first league game we downed Latin 9 - 4.

We wound up in second place with a record of 11 - 3 against Dorchester's

BASEBALL

12 - 2. Of our pitching staff of Kara, Stone, Cieslick, Hill, and Rizzo — Kara, Cieslick, and Hill will be back next year. Two members of our team, hard hitting Walt Mortimer .445 and Willie MacDonough .418, made the first string All-star team.

THE SEASON'S RECORD — (League games)

ENGLISH	6	TRADE	7
ENGLISH	4	ROSLINDALE	3
ENGLISH	0	MEMORIAL	6
ENGLISH	11	SOUTH BOSTON	7
ENGLISH	4	BRIGHTON	2
ENGLISH	6	COMMERCE	5
ENGLISH	11	CHARLESTOWN	10
ENGLISH	10	HYDE PARK	8
ENGLISH	6	JAMAICA PLAIN	2
ENGLISH	15	EAST BOSTON	14
ENGLISH	12	DORCHESTER	5
ENGLISH	7	TECHNICAL	8
ENGLISH	3	B. C. H.	2
ENGLISH	9	LATIN	4

Total **11 wins — 3 losses**

WINNERS OF THE VARSITY E

Alfbert Bouffard
Norman Chaban
John Cieslick
Gerald D'Avolio
Louis DelPrete
David Hill
Joseph Kara
Robert Kennedy
Paul MacDonough
William MacDonough
Robert MacManimon
John Mankiewitch
Henry Moody
Walter Mortimer (Captain)
Robert Power
Michael Rizzo
Thomas Shea (Captain)
William Stone

TENNIS

Front row (left to right): Timothy Murphy, Peter Langlois, Joseph Berkley (Captain), Harris Lansky, Anthony Arico.

Back row (left to right): Ralph Jenanyan, Joseph Leonavicius, Zenonas Leonavicius, Mr. Murphy (Coach).

Joseph Leonavicius defeated the top stars throughout the city and in the semi-finals of the city-wide championships defeated Davidson of Roxbury Memorial High School for Boys 6 - 4, 6 - 2. In the finals, he lost to Ceral 6 - 3, 6 - 4.

Although we lost more doubles during the season than we had in previous seasons, the experience was invaluable.

WINNERS OF THE VARSITY E

Anthony Arico
Joseph Berkley (Captain)
David Fox
Ralph Jenanyan
Peter Langlois
Harris Lansky
Joseph Leonavicius
Zenonas Leonavicius
Timothy Murphy

GOLF

Front row (left to right): William O'Toole, Richard Golding, Richard O'Brien, Robert Murphy, Roger Goscinak.

Back row (left to right): Robert Mitchell, Kevin Quinlan, Ronald Price, Thomas Porro, Thomas Hogan, Coach Simmons.

The season was an average one although we won five of our ten games. The boys showed an enthusiasm which was hard to defeat.

We had two boys representing English High School in the State Championships of June 7, at Beverly, Mass: Charles Foley and Richard O'Brien.

We hope next year to have as good a team as any other school in the city

WINNERS OF THE VARSITY E

Charles Foley
Roger Goscinak
Thomas Hogan
Robert Mitchell
Richard O'Brien (Captain)
Francis Ricci

EHS

Commissioned Officers of the First Regiment

Front row (left to right): Milton Shapiro, Donald Peyser, Paul Cote, Frederick Love, Walter Delaney, Frank Marston, Eugene Pawlowsky.

Back row (lfet to right): James Francis, Edward Minichiello, Robert Smith, John Schultz, Louis Ferullo, Edward Santoro, John Lopez, Colonel Meanix.

Colonel	William W. Crooker
Lieut.-Colonel	James E. Francis
Major (1st Bat.)	John C. Schultz
Major (2nd Bat.)	Paul R. Cote

INDIVIDUAL DRILL

Edward Flanagan	Robert Stanwood
Robert Carey	Eugene Wong
Charles Barry	Roger Dow
Thomas Collins	James Dalton
Edward Knapp	William Farrell

Commissioned Officers of the Second Regiment

Front row (left to right): Charles Chalmers, Thomas Hogan, Francis Wilhelm, Andrew Wong, Charles Foley, Dimitrios Merageas, Russell White, John Reid.

Back row (left to right): Arthur Hood, Jacob Vitands, Morton Shaevel, Leo Kelly, Edward Dzierzeski, Richard Spargo, Roger Caldicott, Louis Wayne, William Hood, Louis Argenzio, Colonel Meanix.

Colonel	Charles J. Foley, Jr.
Lieut.-Colonel	Robert M. Chalmers
Major (1st Bat.)	Arthur C. Hood
Major (2nd Bat.)	John F. Reid

INDIVIDUAL DRILL

Joel Weinstein	Peter Manson
David Esancy	Paul Neville
David Spitz	Philip Shaw
John Middleton	Bradford Whipple
Edward Mofford	Thomas Hamilton

Drum and Bugle Corps

Front row (left to right): Courtland T. White, Arthur J. Fink, Jan A. Gloster, Robert B. Mitchell, William J. Sarette, Robert L. Shuman, Dennis M. Bedard, Peter D. Hardwick.

Standing (left to right): John E. Donovan, Anthony J. Palumbo, Stewart Barden, Harvey Freedman, Andrew M. Penna, John M. Cotter, Alan K. Bass, Robert J. Vincent.

PRIZE WINNERS

1st Prize Bugle Tech Sgt. Leroy Ramsey
2nd Prize Bugle Staff Sgt. Andrew Penna
1st Prize Drums Capt. Jan A. Gloster
2nd Prize Drums Tech. Sgt. Robert Shuman

Band

Front row (left to right): John Dzierzeski, Edward Wenners, Charles Priest, Arnold Adreani, Alfred Puopulo, Robert Carol, Charles Gaides, Otis Grey, John Dugan, Ronald Lyons.

Second row (left to right): Charles Frey, David Mayer, Edward Vittello, Edwin Kraznicki, Stanley Dzierzeski, Norman Harris, Charles Simpson, Malcolm Rakov, Jordan Miller, Robert Fox, Aladino Sorgi, Robert Boutilier, Director Joseph Trongone.

Third row (left to right): Herman Love, Robert Scanlon, John Sakakini, Bryant Rollings, Donald Masse, Jerome Goodwin, Terence Koen, Francis Thoburn, Philip Ryan, Salvatore Tuberose, David Nutting, Robert Murphy.

PRIZE WINNERS

Robert M. Carroll
Jerome W. Goodwin
Terence A. Koen
Robert J. Murphy
Bryant E. Rollins

YEARBOOK STAFF - 1954

Seated (left to right): Francis McCarthy, Joseph Hickey, Roger Dow, J. Richard Kennedy, Nicholas Ciccia, Anthony LoConte, Seaborn Scott.

Back row (left to right): Frank Marston, Donald Glynn, Herbert Goldberg, Louis Wayne, John Miller, Walter Delaney, James Parsons, Henry Adleman, Mr. Heins.

ACTIVITIES

SENIOR ROOM COUNCILLORS

Front row (left to right): Frederick Love, Nicholas Ciccia, Richard O'Brien, Herbert Goldberg.
Back row (left to right): Philip Scata, David J. Walsh, Edward Domit.

SENIOR ROOM CAPTAINS

Seated (left to right): John McColgan, Robert Petrie, Fred Cataldo, Charles Foley.
Standing (left to right): Ben Fuccillo, Pasquale Micciche, Leroy Thomas.

STUDENT COUNCIL

Seated (left to right): Nicholas Ciccia, Herbert Goldberg, Richard J. O'Brien, Philip Scata.
Back Row (left to right): Robert Candow, Albert Wiseman, Jesse R. Johnson, Gilbert Chin.

DISCUSSION CLUB

FRENCH CLUB

GERMAN CLUB

GLEE CLUB

MUSIC APPRECIATION CLUB

LIBRARY CORPS

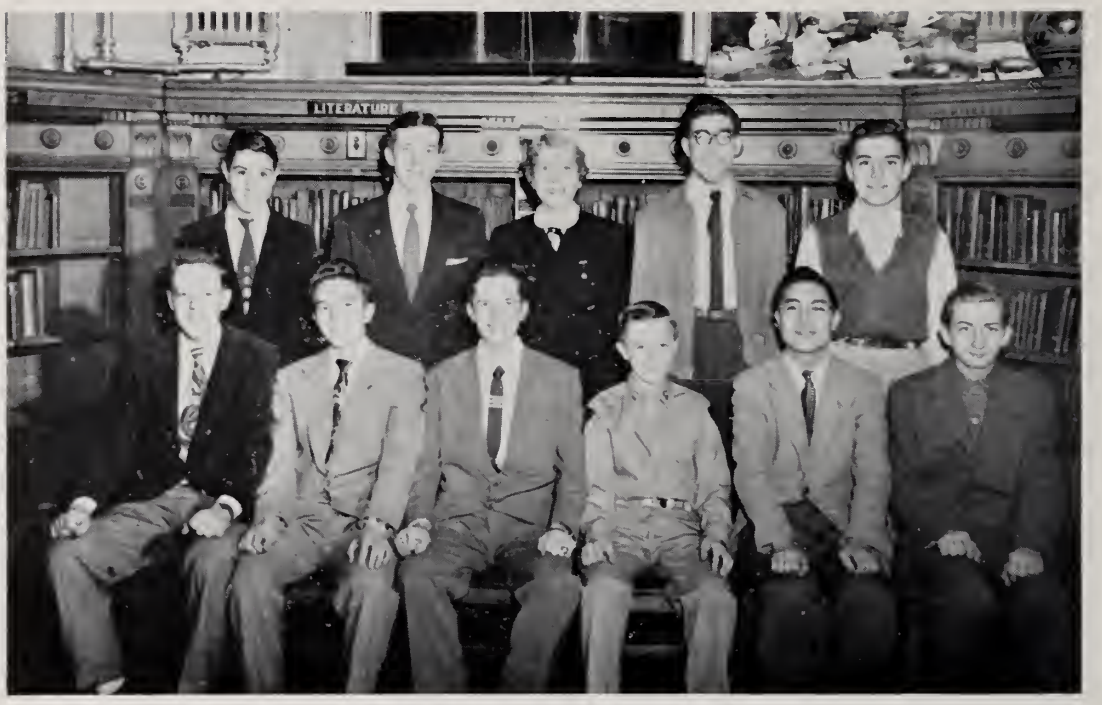

HEALTH ROOM CORPS

MR. KEELON'S PATROL

MR. KOPIN'S PATROL

MR. FALVEY'S AIDES

SWITCHBOARD STAFF

KEY ROOM AIDES

CAFETERIA BUSINESS STAFF

Arthur Hood, '54, Tours E. H. S.

As we leave E. H. S., let's look at some of the strange creatures that used to prowl the halls. Our first stop will be a math class. Sliderule McDrool (alius ROGER DOW) is warming up. Smoke streams from his slip stick as the slider races along its surface . . . In the back of the room MARSTON'S lusty snores attest to a late movie. COTE is frantically trying to borrow a copy of the home lesson . . . From math we shall stop in at a history class. As we slip through the back door, the teacher snaps a question at MALOOF: "Who was John Adams?" Maloof answers with a strange choking sound as he struggles to down a chicken sandwich. The next question goes to BEATTY: "Who was the first Pony Express rider?" Beatty's answer is prompt: "The 'Lone Ranger'." At the teacher's astounded expression, Beatty realizes his error and attempts to hide a Western comic book. By now things are getting warm here, so let's go on to the next class . . . The chemistry lab attracts our attention. At one bench FINK is busily mixing a brew. Unknown to the instructor, he is going to make a new kind of fuel that will run a car a month on just one pint. There is a sharp explosion, a minature atomic mushroom rises, and Fink's carbon-blackened face appears above the edge of the bench. In the din that follows, KENNEY'S hand snatches unnoticed at his lunch for a hasty repast, and HURLEY trips over a bottle of acid. Well, the lab assistant will be working late tonight. There's the bell; let's leave this scene of ruin . . . As we drift about the corridor, whom do we see? None other than "Doc" FRAZIER, and — what's that he's pulling behind him? Why, it's a small boy's coaster wagon and on it sits a cash register. He's rounding up money for the "Frazier-Keelon New Car and Vacation Fund" — known to us as Class and Alumni dues. Quickly we duck behind a door and observe through the crack. It looks as if he has a victim. Ah, yes. It's ARNOLD LEE. He tries to duck — but not fast enough. Oh, well, another one has been caught . . . There's the bell. We slip into the next class. This is the Spanish class. But what's the matter with GLYNN? He seems to have lost something, — Oh, yes, his "trot." There is a test today. The paper is passed out, several pages of translation are given. GOSCINAK has been telling us of a fool-proof invention by which he will easily pass all of his tests. It's a collapsible periscope . . . Over in the last row there is a crunching sound. The teacher, "Red" ——, looks over too late to see a guilty — looking HOGAN chuck an apple core out of the window. Thirty seconds later, an angry and apple-besmirched policeman appears at the door as we slip out . . . Well, let's go down and have lunch. As we approach the bedlam of our lunch room, we hear above the riot of the sound, the crash of breaking glass, the laughter of the boys, and the strains of the "Blue Danube" strangely out of place . . . There seems to be an argument. SPARGO has sat on MOUSSALLY'S lunch, but this is quickly straightened out. At another table we see "Tiny" SCHULTZ demonstrate the feat of gulping a whole spuki in one bite, and over at this table we hear an outraged yell as someone's elbow lands in Jimmy FRANCIS' soup. We straggle on to our next class . . . It's the navigation class. They seem to be trying to solve a problem. The first question goes to NORMAN GINSBURG. "What is the location of the ship in the problem? Locate it on the map." Ginsburg locates Denver, Colorado, exactly. Li leaves Ginsburg to his frustration. Next comes TOM CLARK. "What is a sextant?" His answer: "Thats a man who rings a bell in a church." There's FRED LOVE at the window taking a sight on the sun, but he seems to be having trouble. Hm, no wonder. He's using the light globe for the sun . . . Well, gentlemen, this is the end of the tour. I hope you have enjoyed it.

The author wishes to say that all names are fictitious and that any resemblance to those of persons living or dead is purely coincidental.

ENGLISH
ENGLISH

50
40
43
40

E
H

PURDY

A Little Better

A little better skill in posing, a little better likeness and Boston's foremost imprint—and you have a much better photograph, much more satisfaction and far wider approval of results. Then we add beautiful covers and scrupulous care in details of packing and, mark it — we deliver on time. No detail escapes our interested care.

367 BOYLSTON STREET

ENGLISH HIGH SCHOOL
Official Photographer
Class of 1954

READ & WHITE

FORMAL CLOTHES RENTED

FOR ALL OCCASIONS

"Quality Always"

111 SUMMER STREET LI 2-7930 BOSTON

it's the "Know How"

Years of experience in serving thousands and thousands of Undergrads have given Kennedy's the "Know How," so important to all high and Prep school men. That's why — season after season — Undergrads come back to Kennedy's for their every clothing need.

KENNEDY'S
UNDERGRAD SHOPS

BOSTON • PROVIDENCE • WORCESTER
SPRINGFIELD • HARTFORD • BROCKTON
FRAMINGHAM

Tel. PA 7-4300

Scholastic Jewelers

INCORPORATED

BOSTON'S LARGEST
MANUFACTURING JEWELERS

OFFICIAL JEWELERS
FOR E. H. S.
CLASS OF 1954

5174 WASHINGTON STREET BOSTON, MASS

DELANEY PRESS

School and College Publications

★

MELROSE, MASSACHUSETTS

Autographs

Arnold Adreani
Lee V. Maier
Paul Battaglia
Christopher Bayaites
Thomas F. Beatty
Carmen R. Carbone
John McCarthy
Nicodemo Cicia
Edwin Krasnicki
Dick Kennedy
Robert Winegrad
John C. Schultz
Ronald F. O'Brien
Thomas Clark
Edward A. Laconca
Roger Dow
David Walsh
Charles Crandall
Louis Ferrullo
Walter Delaney
Frank Coughlin
Edward T. Dzierzecki
William Halpin
Ralph J. Picardi
Melvin Gondelman
Allan Issner
Herbert Goldberg
Pasquale Miniche
Donald Glynn
Dimitrios J. Mengers
Philip McCabe
George Mucci
How M. Wong
Daniel Lee Malos
X Lomer Gros
Joseph S. Mariani
Edmond J. Moussally

Fred Cataldo Harvey Kagan Bill O'Toole Kai Young

Joe Clowe Kennedy
Joe Gerard Lombardo
Richard P. Spargo Aloysius J. Petrony
Roger Caldicott
Edwin Markman Jr
Joe Castellano Jr.

Veda Bossman
Jerry Standel

Bernard Chioccariello
Morton Bortnick
Gerard F. Burke
Anthony G. Bruno
Paul R. Coté
Arthur J. Fink
Jan Gloster
Elliott Goldstein
Joseph E. Hickey
Andrew Petitti Jr.
Thomas Hogan
Gerald Hurley
Sherwin Kantrovitz
George Kenney
Arnold K. Lee
John La Marre
John Mac Donald
John A. McElman
Robert Miller
Vincent J. Murphy
Anthony Perrotta
Fred Shulman
Arthur Hood
John F. Reed
Robert David
Charles B. Wilson
Frank J. Marston
Robert S. Mirabito
James F. Cop
Maurice C. McCatty Jr.
Nicky Bruzzese

Richard E. Toppino
Mike George Upmatrix
Rizzo Joseph Perullo
Benny Fuccillo
Leo Sullivan Roger L. Good
John Rizzi Wilhelm
Tree Wallie

P. McCarthy
Stone
C. Pogarty
F. Murphy
J. O'Brien
S. Parsons
Henaghan
Ed Reason
mond E Grande
E White
B Mitchell
P. V. Nasiello
M. Quinlan
C. Sanderson
Thomas J. McDonald
A. Fiumanis
P. Vitands
J. Farrah
M. Lopez
T. Love, Jr.
L. Shaevel
Dzierzeski
Reina
M. Davis
Kolbe
W. Fuller Jr.
E. Fellows
Cassidy
Tilton
Dougan
Scott

Thomas S. Eisenstadt
George Godfrey
Milton L. Shapiro
Robert M Chalmers
Wm. Hood
John Governor
Anthony C. LoConte
Eugene J. Butterfield
Dick Crosby
Hank Adleman
Stanley J. Marx
Gioacchino S. Gianino
Charles J Foley Jr.
Walter Ricker
William McDonough
Robert Venti
Robert Sanlon
John Bertoni
Tom Clark
Shawn Spiegel
Martin Wasserman
Harvey Goldstein
Ignatz Napoyas
George W. Naine
Milton Kriger
Norman Ginsburg
E. Reginald Nichols
John R. Duncan
Robert J. Petrie
Aldo Quattrocchi
Joseph Prifti
Robert Juliano
Joseph Spinale
Philip Smith
David Hayes
Paul
James Karalexis
Morris
Robert McCullivray
Robert Winegra
Roger Sullivan
Lewis Wayne
Gerald Dommunds
Roger Apollo
Richard S. Gravellese
LeRoy Thomas
James P. Donovan
William W. Crooker
Charles L. Simpson
Jerry Goodwin
Bernard Jeffers
Frederick Morris

Sandy & Carina
Alyce + Jerry
Buzz
William Sanetto
Robert Vato
JERIMIAH